Alta Prov Library Dec 63
Alta Legislative Bldg

The Vulcan Advocate

ALBERTA PROVINCIAL LIBRARY EDMONTON FEB 22 1963

COMPLETE COVERAGE OF THE COUNTY OF VULCAN

Authorized as Second Class Mail by the Post Office Department, Ottawa, and for payment of postage in cash.

50th Year, No. 29 | THE VULCAN ADVOCATE, WEDNESDAY, FEBRUARY 20, 1963 | Subscription $3.00 a year

For County Associations

H. & S. Institute Will Be Held At Carmangay

The annual Vulcan County Home & School Institute will be held in the Carmangay School Auditorium on Saturday, Feb. 23, with registration at 9:30 a.m. Reports on the activities of the member associations will be heard and the business meeting will include nomination and election of new officers of the Institute.

Discussion on the Brant resolution "Home & School Policy on Promotion" will be conducted by School Superintendent E. K. Hawkesworth. A most interesting and controversial topic, "The Exceptional Child," will be dealt with by Frank Burchak, principal of the Vulcan Elementary School.

Lunch will be served by the Carmangay Association at a nominal fee and the Arrowwood Association will provide lunch hour entertainment.

O. P. Larson, Superintendent of the Medicine Hat School Division, will be the guest speaker at the afternoon session. His subject will be "The Vocational Program at the High School Level." J. M. McKay, chairman of the Vulcan County School Committee will speak on "County School Policy."

The institute is open to anyone interested in becoming better informed on these and other subjects that will be discussed, with all sessions being open to the public. "Apathy — a lack of feeling or an indifference — is the greatest illness of today." Your attendance at this institute will help you to a better understanding of the educational problems of today.

Ron Northcott On Alberta Brier Rink

Vulcan residents will have greater than usual interest in the forthcoming national Brier curling playdowns.

Third man on the Jimmy Shields rink from Calgary, Alberta representatives in the national playdowns, is Ron Northcott, son of Mr. and Mrs. Charles Northcott of Vulcan. Ron learned his curling in Vulcan and has played on and skipped some outstanding rinks, both in high school and senior curling competitions. He has been a resident of Calgary for the past several years.

Winter Activities At Clubhouse

Golfers are in the midst of the final series of winter entertainment events and last Friday enjoyed a social evening at the club house. Another of the popular bridge nights is scheduled for this Friday night and members are reminded that guests are welcomed at this function.

Preparations are underway for the annual golf club Spring Dance this year to be held on Friday, March 22, with entertainment chairman Howie Klippert in charge of arrangements.

At a recent executive of the club the date for the annual meeting was set for Wednesday, March 27. Two items on the agenda will be the future policy regarding rental of the club house, and the hope of the executive that with the improved water supply coming to Vulcan this year, negotiations may be made to purchase a quantity for the course sometime in the future.

Queenstown Pioneer Dies In Calgary Hospital

A well known pioneer of the Queenstown district, William H. Robertson died on Jan. 31, 1962, in the Calgary General Hospital after a brief illness.

Born in Glasgow, Scotland, he came from North Dakota to Queenstown in 1906 and farmed there until retiring to Calgary in 1918. He was a member of Gleichen Lodge No. 36, A.F. & A.M.

Mr. Robertson is survived by his wife, Bessie; two daughters, Mrs. Robert (Hazel) Henderson of Medicine Hat and Delora of Calgary; two sons, W. Lester of Milo and Wilber A., of Calgary; 11 grandchildren; three great-grandchildren; a sister, Mrs. Jane Camp of Cremona; two brothers, Frank of Tampa, Florida and Allen of Milo. He was predeceased by two sons, Kenneth in 1929 and Merrill in 1949.

Funeral services were held on Feb. 2, from "The Little Chapel on the Corner" (Jacques Funeral Home). Rev. J. D. McKenzie officiated. Mrs. Dorothy Brown was soloist.

Interment was in Burnsland Cemetery.

S.C. Candidate First Nominated

Ernie Patterson, Federal Social Credit Candidate for MacLeod, has appointed Glen Lett of Claresholm as his Official Agent and George Buzunis of Fort MacLeod as his Campaign Manager.

Mr. Lett, Principal of Claresholm Junior-Senior High School served as Mr. Patterson's Official Agent in the 1962 campaign.

Mr Buzunis, Mayor of Fort MacLeod, takes the place of Jack Dickinson, who will be away on business during the current campaign.

Mr. Patterson, a Claresholm High School teacher, was the first candidate to be nominated by any party in Canada for this federal election. He was nominated July 21, 1962 by acclamation at a nominating convention held in Fort Macleod riding. Mr. Patterson was runner-up in the 1962 campaign in the Macleod riding.

Lionettes Plan 10th Charter Night

Curling was the highlight of the February meeting for the Lionettes on Monday when six rinks participated in the afternoon draw.

Twenty-six members and guests then sat down to a luscious hot supper put on by hostesses Hannah Matlock, June Wellman, Lil Klippert and Dorothy Myers. Due recognition to the winners was given with each Third expressing her opinion on the results of the game.

The business dealt mostly with plans for Charter Night, Friday, March 29, with some committees set up. When it was noted that all the past presidents are still active members, it was decided that it would appropriate for them to convene the program.

The above photo from Bruce Roe's collection shows a harvest field in early days, caught in a pre-winter storm and destined to sit 'till spring. This is a far cry from recent years when crops have been harvested early in September, long before the first snow. Although farmers are not looking for a recurrence of such radical weather about eight inches of wet snow in March would be beneficial.

More Lands Eligible For PFA

The second list of County lands eligible for PFA payments has been received and is published below.

Payments will be made on the lands listed, in the categories shown, on the basis of half a farmer's cultivated acreage up to a maximum of 200 acres.

Category 3-5 ($3.00 per acre)—

All Twp. 16-18-4. All Twp. 18-18-4.

Category 5-8 ($2.00 per acre)—

All Twp. 19-26-4 except Secs. 7, 13, 14, 18 and 22. All Twp. 20-26-4 except Secs. 5, 27, 33 and 34. All Twp. 16-23-4 except Sec. 5. All Twp. 17-23-4 except Secs. 12, 13, 24 and 25.

Secs. 1 to 12 incl., 13 to 17 incl., 19, 21, 22, 23, 26, 27 and 29 in Twp. 14-25-4. Sec. 18 in Twp. 14-24-4. Secs. 15, 24, 25, 27, 28, 29 and 35 in Twp. 15-25-4. Secs. 1, 5, 6, 7, 11, 14 to 19 incl., 24, 25, 30 and 36 in Twp. 15-24-4.. Secs. 1, 3 to 12 incl., 14 to 18 incl., 20 to 29 incl., 31, 32, 34, 35 and 36 in Twp. 16-24-4. Secs. 1, 9, 11, 13, 14, 15, 17, 18, 19, 21 to 30 incl., 32 to 36 incl. in Twp. 16-26-4.

Secs. 3, 4, 5, 8, 9, 10, 12, 13, 14, 16, 17, 18, 19, 21, 23, 24, 25, 26, 28, 29, 34, 35 and 36 in Twp. 16-25-4. Secs. 2, 10, 11, 13, 22, 23, 24, 26, 35 and 36 in Twp. 18-27-4. Secs. 1, 2, 4, 7, 8, 9, 11, 13, 17, 19, 21 to 36 incl., in Twp. 18-26-4. Secs. 1, 2, 4 to 10 incl., 12, 13, 16, 21, 24, 25, 27 and 28 in Twp. 15-21-4.

Secs. 1, 2, 4, 6 to 10 incl., 11 to 23 incl., 27 to 34 incl., 35 and 36 in Twp. 17-25-4. Secs. 3, 10, 12, 13, 14, 24, 25, 26, 28, 34, 35, 36 in Twp. 17-26-4. Secs. 2 to 5 incl., 8 to 11 incl., 14 to 17 incl., 20 to 23 incl., 26 to 29 incl. and 32 to 35 incl. in Twp. 18-21-4.

Secs. 1, 2, 3, 5, 6, 7, 9, 10, 14, 15, 19, 21 to 25 incl., 28, 29, 30, 33, 34, 35 in Twp. 18-23-4. Secs. 4, 6, 7, 8, 9, 13, 15, 18, 19, 20, 22, 24, 25, 27, 30, 32, 33, 35 and 36 in Twp. 18-24-4.

Secs. 1 to 12 incl., 14 to 21 incl., 23, 24, 29 to 32 incl. in Twp. 18-25-4. Secs. 1 to 6 incl., 8 to 17 incl., 19 to 36 incl. in Twp. 20-19-4. Secs. 3, 5, 6, 10, 14, 15, 17, 18, 21, 22, 23, 25, 27, 29 to 34 incl. in Twp. 20-24-4. Secs. 1, 3 to 22 incl., 24, 25, 27 to 31 incl., 33 to 36 incl. in Twp. 20-25-4.

Twps. 21-19-4 and 15-26-4 have been inspected and declared ineligible.

Supplement Will Be Missing For Two Weeks

Our weekly supplement, Rural Alberta, will not arrive with your copy of The Advocate during the weeks of Feb. 25 and March 4. A production reorganization necessitates this gap in the appearance of Rural Alberta, but it will return as part of The Advocate for the week of March 11.

Upon its return, the color magazine, as before will bring you the features, household and farm items you have come to look forward to in every issue. Rural Alberta written and designed for you, our Alberta readers, will continue to be a regular part of The Advocate.

District Conference Delegates Named

Mrs. A. Fitzpatrick and Mrs. Fred Schuler were hostesses to the February meeting of the Reid Hill W.I., at the former's home. Fifteen members and five visitors were present. Mrs. C. Love presided and was assisted by acting secretary Mrs. J. C. MacMillan. The treasurer's report was given by Mrs. C. L. Kuykendall. The punctuality draw was won by Mrs. E. Deal.

Delegates to the District Conference to be held at the Stampeder Hotel in Calgary the following week were Mrs. E. Deal and Mrs. J. French.

During the reading of the minutes greetings were received from Mrs. Carrie McIntyre of Vancouver, a member.

A comittee was named to begin plans for the observance of the 50th anniversary of the Reid Hill branch this coming summer.

Roll call was answered by each member presenting an antique and teling its history. Some highly interesting items were shown and the stories of their origin much enjoyed.

Birthday remembrances were presented to Mrs. Pete McIntyre, Mrs. C. Love, Mrs. Percy Myers and Mrs. Lorne Healy.

At the conclusion of the business session the meeting was turned over to the entertainment committee, Mrs. Frieda McRoberts and Mrs. Ray Harold. Members were presented with dainty Valentines and a doll fortune game was then played and much enjoyed. A button quiz requiring the ladies to guess the number of buttons in a jar was won by Mrs. A. Scott and Miss Mildred Ware. A delicious lunch was served to conclude the afternoon's program.

There are things better than money in this life, but it takes money to buy them.

Red Cross Drive Nets $1,400

The annual meeting of the Vulcan Red Cross took place Feb. 8, in the Legion Hall. Five members were present. The work committee reported 1080 sewn and knitted articles had been sent in to Calgary.

The sum of $1,400 was collected in the March campaign.

A total of 504 children had taken swimming instruction last summer.

After serving 11 years as secretary and three as secretary-treasurer, Mrs. C. McAskile handed over financial work to Mrs. H. Mumby. All others will continue to serve in 1963.

Annual County Meeting Held

Foundation Program Grants Fall Short of Meeting School Costs

Reports of the chairmen of the County Council, Municipal Committee and School Committee were heard by about 100 ratepayers at the annual County of Vulcan meeting held in the Vulcan high school auditorium Saturday afternoon, Feb. 16.

The three-and-a-half hour meeting also discussed the financial statement of the County for the year 1962 heard an excellent and informative talk by Rudy Kotkas, assessor, and passed two resolutions—one advocating that headlights on school buses be left on during daylight hours of operation and one approving the construction of a Senior Citizens Home at Vulcan and recommending that a "Custodial Care" type of nursing home or hospital also be built at Vulcan.

No action was taken on a resolution asking that grasshopper poison be provided County ratepayers at cost when it was stated that this is already being done. The chemical is bought at a cost of $5 a gallon and is sold through the Agricultural Service Board at the same price.

A resolution asking that the annual County meeting be held on a different date from the M.D. of Foothills annual meeting failed to get a seconder. A similar resolution was passed at the Foothills meeting last year and it was felt that, in view of this, it was up to the Foothills M.D. to change their meeting date if this was considered desirable.

A forecast of higher school taxes was contained in the reports of both County Chairman Jack Deitz and School Chairman J. M. McKay. Based on the present assessment, an additional eight mills is needed to meet school costs over the Foundation Program grants. A surplus in school funds from 1061 had been used to reduce the school levy in 1962, but this extra money would not be available in 1963. The average additional school levy in the province, to meet costs over the Foundation Program, is 9.22 mills. In the County of Vulcan, the additional costs not provided for by the Foundation Program amount to 7.8 mills.

The complete reports of County Chairman Jack Deitz, Municipal Committee Chairman Ivan Haga and School Committee Chairman J. M. McKay will be found on an inside page of this week's edition of The Advocate for the information of ratepayers not present at the meeting. A summary of the talk given by Assessor Rudy Kotkas will be found elsewhere on this page.

George McMorris acted as chairman of the meeting and D. D. McQueen was secretary.

Fellow to blonde at cocktail party: "May I join you?"

"What's the matter?" asked the girl, "Am I coming apart?"

DR. DONALD HOWLETT

Now associated with Dr. Everrett Hill in the Vulcan Animal Clinic veterinary practice, Dr. Donald Howlett has taken up residence in Vulcan. A graduate of Washington State University, Dr. Howlett practised as veterinarian at Innisfail before moving to Vulcan. He is married and has one infant son.

H. School Plans Parent Interviews

The Vulcan High School Staff will be available during the last week of February from 3:30 p.m. until 5:30 p.m., for the purpose of parent interviews. Much planning and preparation has gone into this effort. Because of the large number of students from various parts of the County, the problem of interviewing each parent is acute. It is hoped that all parents will take advantage of coming to discuss matters of vital interest with the staff.

Every family has been notified by mail, setting forth the time of interview. Every teacher is prepared to meet with parents showing strengths and weaknesses of each student concerned.

It is the sincere wish of the staff that both the father and mother will be present, so that they both can discuss problems with the teachers.

Please remember parents, you have a date with your High School Staff.

Rudy Kotkas Speaker

Land Assessing Explained At County Meeting

A short but informative talk given at the annual County ratepayers meeting on Saturday, Feb. 16, proved most interesting to those present and gave them an insight into the thoroughness of land assessing as it is done today.

Rudy Kotkas of Barons, with two other assessors on his staff, is presently engaged in making a new general assessment for the County, to be adopted in 1964.

The work of the assessors has to be approved by the Department, said Mr. Kotkas, and although a 10 per cent margin of error is allowed a new general assessment completed last year for the M.D. of Lethbridge showed his team's margin of error to be less than two per cent.

In arriving at the value of land for the purposes of the assessment, the quality and depth of the topsoil is considered along with such other factors as sloughs, ditches, coulees, alkali, stones or railroad right-of-ways. Topography of the land — level rolling or hilly — and the rainfall and hail zone in which it is situated must be considered. The distance from town and whether the land is served by blacktop or gravel roads have a definite bearing on the value of the land.

Farm buildings and farm management are not taxed, Mr. Kotkas emphasized. If good management makes the soil more productive, that land is not taxed any higher than land of the same quality which possibly does not produce as well due to poor farming practices.

Any farmer with reason to believe that his land is improperly assessed is invited to arrange to discuss the matter with Mr. Kotkas. If still dissatisfied, a farmer may appeal to the Court of Revision, which consists of the County Council, and have his case reviewed. The final step would be to carry the case to the Appeal Board, which is composed of government assessors.

In order to help farmers understand exactly how the assessing is done, Mr. Kotkas said that he would be pleased to talk to any FUA or other farm group in the county at any time.

DEVELOPED

A $250,000 wind tunnel that will simulate the searing temperatures and hypersonic speeds encountered by space vehicles has been developed by Goodyear Aircraft Corporation. It will be used to test new materials developed to protect space vehicles as they re-enter the earth's atmosphere.

Experience is a wonderful thing. It enables you to recognize a mistake when you make it again.

Graham Takes FUA 'Spiel

In the annual Farmer's Bonspiel at Vulcan, sponsored by the FUA, the first event was won by Lloyd Graham's rink, who were awarded the trophies and the grocery hampers donated by the Vulcan IGA. Other members of the rink were John Graham, Allan Fath and Gwen Graham.

Second place in the first event was won by Evan Munro and his rink. Their prizes were donated by Willard Equipment Ltd. Third place with prizes donated by the Vulcan Supply Co., was won by Del Graham and his rink. Fourth place was won by Earl Erickson and his rink of Alvin Jacobson, Bill Hilz and Cleo Smith. Their prizes were donated by Wolfe's Hardware.

In the second event, first place was won by Stan Kehr's rink. Prizes were donated by Mel's 99 Service. Second place went to Vic Rushfeldt's rink with prizes by McAskile's Mens and Boys Wear. Third place was won by the B. Middleton rink, with prizes by Macleod's Store and fourth place went to Amond Hyslip's rink, with prizes by Jesse Farm Equipment Ltd.

Other prizes were donated by Richardson & Gould Ltd. and the UFA Co-op and a cash donation by the Vulcan Hotel.

Failure is the path of least persistence.

A.T.A. Discusses Health Insurance

At the Feb. 13 meeting of the Vulcan County local of the Alberta Teachers Association, discussion took place on a preferred medical health plan for the members and their families.

It was decided to award life memberships to two former teachers, now retired. These are Mrs. M. L. Tood and Miss H. B Cameron.

It was announced that ATA membership pens are now available at a nominal cost.

Lomond Pair Celebrates 50 Wedded Years

Hearty congratulations are extended to a pioneer couple of the Lomond district, Mr. and Mrs. O. T. Sande, who celebrated their 50th Wedding Anniversary on Tuesday Jan. 29. Married in Lethbridge on Jan. 29, 1913 they moved to their farm north-east of Lomond the following spring, where they lived until 1949 when they retired to take up residence in the village of Lomond.

A quiet family dinner in their honor, was held at the home of Mr. and Mrs. Floyd Sande, at which time they were each presented with a gold wrist watch from the members of the family, also a lovely electric wall clock for their living room. They received many lovely cards from friends in the district as well as telephone messages from as far away as Toronto from members of the family who were unable to be here for the occasion. All Lomond and district join in wishing Mr. and Mrs. Sande many more happy years together.

MR. AND MRS O. T. SANDE

We Reserve the Right to Limit Quantities
Prices Effective:— Thursday, Friday and Saturday
Phone Orders Accepted Deliveries— 10:30 a.m. — 3:30 p.m.

GENTLEMEN:—

We carry a full stock of razor blades for your selection. Ask about our easy lay-away plan — order now, take delivery July 2nd. Remember the old slogan "Pay now — shave later"!

Table-Rite Red Brand Sirloin, T-Bone, Club and Round

STEAK .79

Choice Alberta Beef— properly aged for your eating pleasure, lb. . .

Chuck Steak Serve with fresh vegetables, lb. ..... .59

Pot Roast Boneless. A family favorite at budget prices. .59

SKINLESS SAUSAGE I.G.A. The full flavored Sausage, lb. ..... .39

MINUTE STEAK Lean and tender, lb. ..... .89

GROUND ROUND STEAK 100% fresh and 90% lean, lb. ..... .69

BONELESS SHOULDER ROAST Easy slicing for hot beef sandwiches, lb. ..... .79

STANDING RIB ROAST The King of Roasts, lb. ..... .79

I.G.A. WEINERS Seasoned just right, lb. ..... .49

ROUND STEAK ROAST No waste — easy to carve, lb. ..... .79

I.G.A. BOLOGNA Buy the piece, lb. ..... .33

BEEF SALE

Fill Your Freezers Now With
RED BRAND BEEF
Sides, lb. 49
Fronts, lb. 43
Hinds, lb. 59
Cut and wrapped to your specification

Whole Mushrooms China Lily Standard, 10 oz. ..... 3 tins 1.00

Sherriffs Mashed Potatoes New 18-oz. pack ..... .79

Bicks Yum Yum Sweet Pickles 48 oz. ..... .89

Bicks Sweet Mixed Pickles 32 oz. ..... .61

Bicks Polski Ogorki Dill Pickles 48 oz. ..... .79

Family Pack Rose Margarine 3 lbs. ..... .79

Facial Tissue White or colored Scotties, 400's ..... 3 PKGS .89

Toilet Tissue White or colored Scott, 4's ..... 8 FOR .89

CARNATION EVAPORATED

MILK 16-oz. tins . . . . . 6 FOR .89

BEANS & PORK Goodness Me, 15-oz. tins ..... 8 FOR 1.00

GOODNESS ME CORN 15-oz. tins, and Vac. Pac. Kernel Corn, 14-oz. tins .. 6 FOR .99

LIBBY'S SPAGHETTI in Tomato Sauce. 15-oz. tins ..... 2 TINS .39

ALLEN DRINKS Orange, Grape— 3 FOR 1.00

BLOCK **SALT** Red, white, Blue 1.39

FROZEN FOODS
Green Lake Green Peas .....
Green Lake Corn .....
Green Lake Peas and Carrots ..
Green Lake Mixed Vegetables ..
2 LBS .39

MIXED COOKIES Assorted ..... 3 pkgs. .89

CHEESE WHIZ Kraft, 16 oz. ..... .69

GIANT SIZE BONUS 15c OFF ..... .75

GIANT SIZE TIDE ..... .79

CAKE MIX Duncan Hines Lemon Supreme ..... 2 for .79

MR. CLEAN 16-oz. jar ..... .49

PEANUT BUTTER Kraft, 28-oz. jar ..... .69

TABLE FRESH PRODUCE

Lettuce Fresh, crisp, lb.— .19

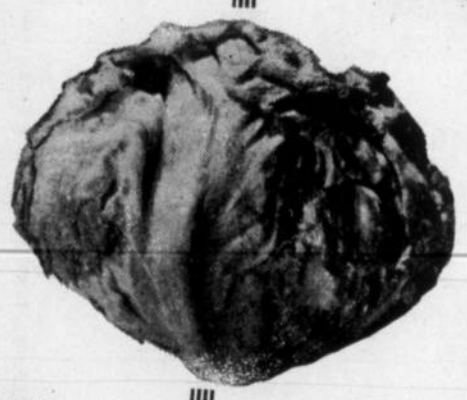

CABBAGE Fresh, local, lb. ..... .05

LEMONS Large, Choice, Juicy, lb. ..... .29

DELICIOUS TOMATOES Cup pak, 2½-lb. bsk. ..... .85

B.C. WINESAP APPLES 3-lb. cello bag ..... .49

Radishes & Green Onions Fresh ..... 2 Bunches .19

DENTAL ARTS
DENTAL LABORATORY
Ste. 4, Metropolitan Bldg.
(Upstairs), Lethbridge
Phone: Bus. FA 8-4095
ART DIETRICH, Manager

CASH BINGO
Sat., Feb. 23rd
VULCAN LEGION HALL
at 8:30 p.m.
PROGRESSIVE JACKPOT
$65.00
Each game 10c
Everyone Welcome
COFFEE & DOUGHNUTS
Sponsored by Ladies Auxiliary

ANNUAL MEETING
of the
LOMOND
PIONEER CLUB
will be held at the
LOMOND
COMMUNITY HALL
Thursday, Mar. 7
at 7:30 p.m.
All interested parties are urged to attend and discuss distribution of funds.

24 Hours Fresher
Milk's a "must" for the youngster's after-school snacks . . . quickly supplies needed energy. Keep plenty of milk on hand from . . .
FLETCHER'S
DAIRY
DRINK FLETCHER'S DAIRY MILK
ENJOY MILK Every Day.

GREEN ACRES

Clarence Roth,
District Agriculturalist

This is my first attempt to bring items of interest to the public through a newscolumn. If you have any comments or suggestions to offer, they will be much appreciated.

It is hoped that timely articles on agricultural subjects will be of interest to you.

A new periodical called the "Alberta Farm Economist" was recently released. The Farm Economics Branch will publish the "Economist" quarterly. This outlook service is designed to provide information on production prices and review products on a seasonal basis.

Tests on different farm machines are made by the Saskatchewan Machinery Administration. The test results and recommendations give the prospective buyer and user a useful guide.

If anyone is interested in receiving these two publications regularly, just leave your name at this office to be placed on our mailing list.

FARMERS and DAIRYMEN—
Leave your cream and eggs at Vulcan Freightlines Terminal by 11:00 a.m. — will be in Lethbridge two hours later. Monday to Friday inclusive.
Heated Warehouse
— PHONE 388 —
We will make highway pickups

DANCE
AT ALSTON
Community Hall
Friday, Feb. 22nd
Golden Pharaohs Orchestra
Adm.:— $1.00 per person
Lunch 25c

Dental Plates Repaired
Same Day As Received
DIETRICH DENTAL LABORATORY
Now located in Hull Block
215 7th St. S., Lethbridge
Phone Fa 7-7244

District News

MILO

Mrs. Jean Chaffee is presently staying at High River with her mother -in-law, Mrs. R. Chaffee. Dene Marks is caring for the Chaffee children while their mother is away.

Mr. and Mrs. C. L. Beckner motored to Calgary on Tuesday.

Mr. and Mrs. Joe Thomson, Jr., motored to Calgary on Thursday.

A mixed 'spiel is now underway at the curling rink.

The Milo girls' and boys' basketball teams played host to the Vulcan teams on Friday night and were victorious over the Vulcan teams.

The 12-and-under hockey team motored to Lomond on Saturday and were defeated by the Lomond team by a score of 5-4. The 14-and-under hockey team also played at Lomond on Saturday and defeated Lomond by a score of 6-5.

Mr. and Mrs. Archie Garriock and family of Atlee were weekend guests at the J. R. Goldthorpe and Ken Stumpf homes.

Those attending the Mossleigh Lions Charter Night on Saturday were Lion Ross Bertrand and wife Frances, Lion Bob Monner and wife Muriel, Lion Bob Bertrand and wife Helen, Lion Vic Bertrand and wife May and Lion Frank Gilliland and wife.

Mr. and Mrs. Ken Stumpf and family were Sunday dinner guests at the Albert West home at Lomond.

Mr. and Mrs. Robbie Thomson, Mrs. Gladys Phillips, Murray and Robert were Sunday guests at the Darwin Phillips home at Lethbridge and also attended the christening of Barron Phillips.

The Legion held a bonspiel on unday at the curling rink. Results were not available at time of writing.

The Lake McGregor Gymkhana dance which was held Friday night in the hall was well attended and Betty Lahd of Queenstown was the lucky winner of the door prize.

Mrs. Dave Deitz held a birthday party on Thursday afternoon for little Laurel Jean Deitz on her first birthday. Those present were Mrs. Jack Deitz, Mrs. Bill Deitz, Lynn and Lloyd, Mrs. Bob Deitz, Keith and Dale, Mrs. Bob Umschied and Lorne, Mrs. Robbie Thomson and Letty Lynn Stumpf.

The curlers returned home from Lethbridge at the weekend and were unsuccessful in bringing home any prizes.

GARRIOCK — HASSON

On Saturday, Feb. 2, 1963, a very pretty wedding was solemnized at No. 6 Repair Depot, RCAF Station, Trenton, Ont., when Mary Lucille, youngest daughter of Mrs. M. L. Hasson and the late T. H. Hasson of Enniskillen, N.B., exchanged vows with Wesley James, eldest son of Mr. and Mrs. A. W. Garriock of Atlee, Alta., in a double-ring ceremony. Rev. Walter H .Chapman of the Protestant Chapel officiated.

The bride, given in marriage by Sgt. Charles R. Laing, wore a waltz-length gown of white satin featuring a fitted bodice, full skirt and lily-point sleeves. Her fingertip veil was misted from a matching pill-box hat. She carried a bouquet of red sweetheart roses and white mums.

The bride was attended by A.W.1 Hazel Levy of Nova Scotia as bridesmaid and wore a waltz-length dress of turquoise chiffon with matching flower hat. She carried a bouquet of white mums.

The groom was attended by A.C.1 Gary Bainbridge of British Columbia.

Mrs. C. R. Laing received the guests of the young couple at a buffet dinner held in the Station Social Centre.

After a short honeymoon in the U.S.A. the young couple resumed their duties in the RCAF, where they are both employed. They will be stationed at Summerside, P.E.I.

The groom is the grandson of J. R. Goldthorpe and the late Mrs. Goldthorpe of Milo.

ERNIE'S
SHOE REPAIR
SHOP
All Work Guaranteed
Next to Simpsons-Sears
Vulcan

QUEENSTOWN

Mrs. Walter Milliken was discharged from Vulcan hospital last week but is confined to bed at her home. Her mother, Mrs. A. Godkin, is looking after the household duties.

Miss Joyce McCallum who spent most of last week in Vulcan hospital was able to return to school on Monday of this week.

Clyde Russell was also discharged from Vulcan hospital last week. Mr. Russell has taken up residence at Newbrook Lodge at Brooks, Alberta.

Mrs. George Elder tended to the Dan Wong's grocery store last week while Danny was in Calgary on business.

Mr. Black, father of Mrs. A. Sanders, left for the coast on Friday of last week.

Mrs. Rhoda Arntsen, mother of Mrs. Don McCord, who has been visiting at her daughter's home prior to Christmas flew back to Saskatchewan on Sunday, Dec. 17. Mr. and Mrs. Don McCord and family stopped at the Tom Sevrens home and had dinner with them while in Calgary.

A number in the district attended the gymkhana dance at Milo on Friday evening.

Miss Ann Lahd was the winner of the door prize. A number of trophies and ribbons were awarded to Queenstown competitors, among them was a trophy each to Jo Anne Lahd and Betty Lahd, three trophies to Wendy McMorris, two ribbons to both Arty Nelson and Gary McMorris and four ribbons to Levona Lahd. Among the eight and under who received ribbons were Anne Lahd, Blair Nelson and Blain Nelson.

Mr. and Mrs. Jack Long and family, David Nelson and Joan Nelson motored to Beaver Lodge last week where they visited with Mr. and Mrs. J. Brown and family. Miss Joan Nelson remained in the northern district where she has been accepted as Nurse's Aid in the Grand Prairie Hospital. Miss Nelson has been working in the Calgary Crippled Children's hospital as a nurse aid for the last few years.

Mr. and Mrs. Ron Fetkenher and family of Calgary were weekend guests at the Jack Bushell residence.

Mr. and Mrs. Jack Bushell attended the funeral of the late Franz McTavish in Calgary on Tuesday of last week.

WOMEN'S INSTITUTE

The February meeting met at the home of Mrs. Pal Nelson with eight members and two visitors present.

The Valentine Auction netted $6.15. A sewing clinic will be held from April 23 to April 26. The guilt blocks are to be handed in at the March meeting. Two delegates will attend the District Conference to be held at the Stampeder Hotel in Calgary this month.

Mrs. Elder read interesting articles from the News Letter. They are to be read at each meeting. A $100 donation is to be made to the community hall towards a kitchen. The institute will serve at the Wheat Pool's Annual meeting on Feb. 28. The sum of $27 was realized from catering to the Ladies Bonspiel supper held on Feb.1. Mrs. S. Henry offered to take over Citizenship. Two interesting papers were read, one on education— "Children's Reading" by Mrs. O. Lahd and economics— "Darkening of Potatoes" by Mrs. M. Winch.

The next meeting will be held at the home of Mrs. Jack Bushell.

A hundred years ago Canada had 226 weekly newspapers and 23 dailies; now there are 110 dailies and more than 1,000 weeklies.

LOMOND

W.S.W.S. ANNUAL MEETING

The annual meeting of the WSWS met at the home of Mrs. Ruth Stinson Feb. 6, with Mrs. Esther Becker opening the meeting. After a short devotional period, the elections were held. The new slate of officers are: President, Mrs. Esther Becker; vice-president, Mrs. Helen Schlerman; WS treasurer, Mrs. Lilly Hartung; LAS treasurer, Mrs. Frieda Lebsack; secretary, Mrs. Ruth Stinson.

After the elections the business meeting was then held with the president in charge. The WS treasurer and the LAS treasurer gave annual reports. Mrs. Jim Williams gave many inspirational thoughts on prayer. She also related some of her personal experiences in intercessory prayer which was appreciated by all. Twenty members responded to the roll call. The cohostess Mrs. Malita Lebsack read a poem.

After a short discussion, it was decided to have a fellowship lunch for Miss. Violet Hilz Friday evening Feb. 15, before she leaves for Germany. There was a considerable amount of bandages, etc. collected toward the Serra Leona project.

A delicious lunch was served.

EASTWAY

Mr. and Mrs. Allan Sinclair and girls motored to Calgary last Saturday to help Allans' mother celebrate her 87th birthday.

Reg Rose and Mary Stein were Sunday supper guests of Wes and Helen Fulton.

Brenda Rushfeldt spent a night with Patsy Bartch a week ago.

Archie Oldfield was one in a car load of men to attend a 4-H Leadership course in Lethbridge this Monday.

Mr. and Mrs. George Gooch, Dennis and girls were supper guests of Bill and Dene Gooch last week.

Mr. and Mrs. Mervin Goldthorpe, Gary and Rhonda visited at the home of Al West in Lomond last Sunday.

Marion Baldwin spent a weekend at the farm recently.

Mr. and Mrs. Albert Hellevang, Patsy and Syd, called at the Wyatt home Saturday night.

Stuart Campbell was a Lethbridge visitor on Monday.

Gary and Rhonda Goldthorpe helped Debra Armstrong celebrate her fourth birthday a week ago.

Phyllis Heisler and family from Calgary and Allan and Evelyn Smith were Sunday visitors at the Allan Sinclair home.

Dale and Jenny Wyatt had Syd Wyatt and family from High River with them last Sunday.

Many curlers in our district were curling in the farmers bonspiel last week. Some were new at the game, others were old hands at it. Several came home with prizes and others were not so fortunate but they all report a good time anyway.

"Mamma, what's a second story man?"

"Your father is one, dear. If I don't believe his first story, he always has another one ready!"

There were once 12 Indian language groups in what is now Canada, and in some cases the languages were as different from one another as English is from Chinese.

PETERSON
FARM EQUIPMENT LTD.
JOHN DEERE
DEALERS
Milo, Alta.
— Phone 7 —
STURDIE OILS
GOODRICH TIRES

IMPERIAL
Service Station
— ALEX DODDS —
Graham-Hoeme Plows
See us about your
Sprinkler Irrigation System
— Phone 6 —
LOMOND

1962 — FISHERMEN'S — 1963
BONSPIEL
FEB. 26-27-28
Biggest District Bonspiel Ever
Any licensed fisherman wishing to curl at Milo Curling Rink, Phone 56, Milo Hotel, give name and address to Jack Gottfried or Bud Byers. Closing date for entries Feb. 23rd, 1963.

KIRKCALDY

Robert Wilson of Calgary spent the weekend at the home of his parents, Mr. and Mrs. Doug Wilson.

Mr. and Mrs. Eugene Kuykendall of Grande Prairie, accompanied by Mrs. Dunbar, Sr., arrived on Thursday evening of last week to visit Mr. and Mrs. Bert Maisey. The latter will visit her daughter and family for a month while Mr. and Mrs. Kuykendall returned to their home on Saturday.

For Dependable Service, Installations and Wiring at Lowest Possible Prices, see—
• FRIGIDAIRE APPLIANCES
• ZENITH RADIO AND TV SETS
• JACUZZI PUMPS
• GENERAL ELECTRIC APPLIANCES
• RCA WHIRLPOOL APPLIANCES
• RCA RADIO, TV AND STEREO SETS
• LIGHTING FIXTURES
VULCAN ELECTRIC CO.
— Phone 127 —

COUNTY ABATTOIR
The Finest Slaughtering and Processing Facilities in Southern Alberta
— PHONE 336 —
Freezer Specials to End of February
SIDES OF BABY BEEF
Cut and wrapped, per lb. ..... .45
SIDES OF PORK
Cut and wrapped, per lb. ..... .35
★
— FREEZER PACK —
4 lbs. ROAST PORK
3 lbs. SAUSAGE (Beef or Pork)
4 lbs. STEAK (TB & Sirloin)
3 lbs. PORK CHOPS
2 lbs. STEW BEEF (diced)
2 lbs. BACON, sliced
3 lbs. HAMBURGER (lean)
4 lbs. ROAST BEEF
13.85
Packs are ready to go — any time.
Advance orders are not necessary.

The Drama and Music Group
of Central Consolidated High School, Vulcan
will present on
Thursday, Feb. 21, at 8:00 p.m.
in the High School Auditorium
TWO ONE-ACT PLAYS
"TRUE IN HEART" — "WILBUR IS A GENIUS"
and on Friday, Feb. 22, at 8:00 p.m.
in the High School Auditorium
TWO ONE-ACT PLAYS
"NO GREATER LOVE" and
"AN APPLE FOR THE TEACHER"
Glee Club Numbers at Intermission
— Admission Each Evening —
Adults 75c Children 50c

THESE MOORE PRODUCTS . . .
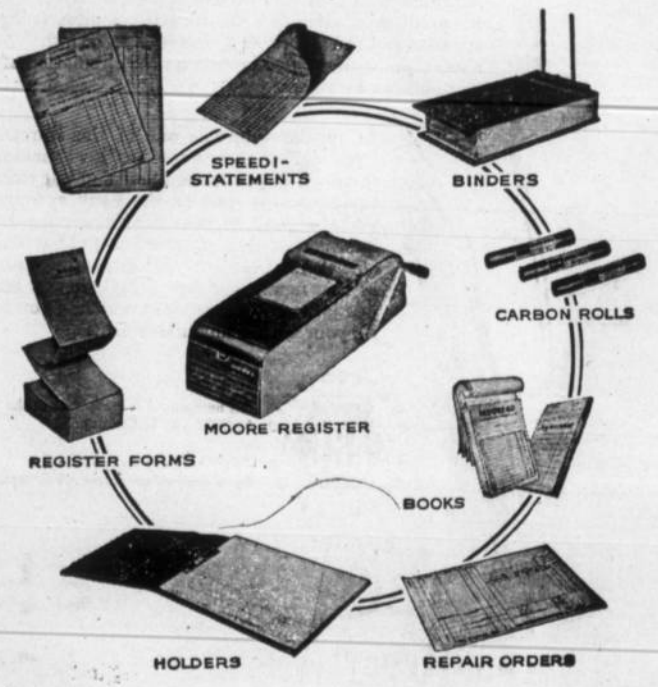

Available At
The Vulcan Advocate

Personalized "Just for You" entertaining accessories — dinner napkins, cocktail napkins, coasters, matches and playing cards — printed with your name or initials, add a personal and festive touch to your parties. They do so much, yet cost so little, and are always socially correct.
Before your next party, drop in and see the complete samples of Personalized "Just for You" entertaining accessories, stationery and thank-you cards at
THE VULCAN ADVOCATE
STATIONERY & OFFICE SUPPLIES DEPT.

Vulcan Artificial Insemination Unit

Technician:
PETER DEGENSTEIN

All Breeds of Cattle
Performance

Phone 377 days (preferably before 10 a.m.) or Evenings 485.

All Sires Proven

For further information call at Veterinary Office

Ernie Patterson

Social Credit Candidate
for Macleod
will be speaking in the
I.O.O.F. HALL

BLACKIE

WED., FEB. 27th

at 8:00 p.m.

Inserted by authority of the
Macleod
Federal Social Credit Association

Alan Collins works on Courage, one of a series of figures symbolising the seven virtues, on the south wall of the new cathedral at Guildford, Surrey, England.

Mr. Collins has spent much of the past five years at the cathedral, working on a variety of subjects in sculpture, engraving and heraldry.

District News

BLACKIE

A surprise dinner party was given by Lila, Ken, Marjorie, Alex, Dorothy, Rod, Thelma and Ted for Art and Jessie Johnston on their 10th wedding anniversary.

Congratulations to the teams of Larry Finley, Linda Bird, Marvin Suitor, Varnita Westersund and Bob Seney, Brenda Westersund, Ken Suitor, Marlene Bertschy who were prize winners in the High River High School Bonspiel. Larry's team took first prize in the second event and Bob's the second prize.

Mr. and Mrs. Len Southgate and family of Calgary visited with relatives here during the week.

Mrs. Bea Stearns attended a hair dressers convention held in the Palliser Hotel on Sunday and Monday, sponsored by the Ontario Beauty Supply. Her sister, Mrs. M. Flinn, accompanied her home to visit for a few days.

Following the Fairview Lodge meeting on Monday evening, Mrs. Harley Swartz, Mrs. Gordon Laycraft and Mrs. Harry Weber entertained by showing a number of slides of their recent trip to Hawaii and giving commentary on each. They also had a table of souvenirs on display. Their program was most interesting and appreciated.

Joan Kumlin, Lynda Bayford, Varnita Westersund and Linda Bird played in the Southern Alberta Girls Playdowns in Calgary. Mrs. Varno accompanied them as chaperone.

Mrs. Jim Andersen, Mrs. D. MacDougall, Mrs. R. Percefield and Mrs. J. Green attended the annual AARN banquet and meeting in High River on Monday evening.

Mr. and Mrs. John Soderquist and family spent the weekend in Travers visiting with relatives.

Mr. and Mrs. Leonard Kumlin and two children of Cochrane and Mrs. Kumlin, Sr., of High River were guests at the home of Mr. and Mrs. Cecil Kumlin

The Students Union Assembly meeting was held in the school auditorium on Friday afternoon with the parents being welcomed. The literary program that followed was for the purpose of helping students in future, their clubs, etc. This was the first of four programs held throughout the year and was by the Grade 12 students, the others to be put on by Grades 11, 10 and 9.

LADIES' BONSPIEL

Sixteen teams competed in the Blackie Ladies' Open Bonspiel from Thursday to Saturday of last week. On Friday, a banquet was held under the direction of the committee, Mrs. Margaret Gier, Mrs. Jim Stier and Mrs. D. MacDougall. Mrs. Ted Percival, president, welcomed the curlers.

The First Event was won by the team of L. Randle, J. Ellis, P. Peterson and M. Leigh of High River with the team of L. Clark, T. Hurl, B. Harle and R. Parker of High River taking second place. Third and fourth prizes went to E. Elliott of Mossleigh and A. Lindquist of Blackie.

Bertha Raycraft's team took first place in the Second Event over M. Wickens of Nanton, third place went to D. Seney and fourth to V. Westersund, both of Blackie.

High River's team skipped by P. Lonheim won the Third Event over E. McKay of Brant. J. Wellman of Vulcan won third place and A. Thurber of Blackie fourth.

Attractive drying towels were won by the Herronton entry that was skipped by E. Switzer as first team out.

BRANT

Mrs. Stacey Graham returned from visiting Mr. and Mrs. Elton Wilkinson and family of Exshaw, Alberta.

The Royal Mail Truck missed a corner by the Wheat Pool elevator at Ensign, went in the ditch and overturned. The driver was not injured.

A speedy recovery is being wished to Michael Gingrass who underwent an operation Wednesday. He is a patient in the General Hospital in Calgary.

There will be two one-act plays, by the Vulcan Dramatics class and sponsored by the Brant Home and School, on Mar. 2.

The regular meeting of the Brant Home and School Association was held in the Brant School on Feb. 4.

The Brant Home and School Association have been asked to take charge of publicity for the the County Council of Home and School Associations to be held on Feb. 23. Mrs. Gallagher has offered to do this. Mrs. Laurence will report for the Brant Home and School Association at the Institute.

Mrs. Chandler, who is acting program convener in the absence of Mrs. Holoboff, introduced the speaker, Mr. J. M. McKay. As always Mr. McKay's talk was most interesting and informative, with special emphasis on school affairs and financing through the Foundation Fund. An enthusiastic question period followed.

Coffee was served by Mrs. Chandler and Mrs. Wilkinson.

Two rinks curled in the Blackie Ladies Bonspiel with skips, Mrs. Beverly Davies and Mrs Eva McKay. Mrs. McKay's rink won second prize in the third event. Other members of the rink were Mrs. Betty Tolley, lead, Mrs. Alice Sjogren, and Mrs. Mabel Shultz. Other members of Mrs. Davie's rink were Mrs. Sinida Bateman, Mrs. Dolores Payce and Mrs. Uona Burley.

In a traffic snarl one of the inevitable horn-tooters began blasting his horn. A man in a car alongside looked over and politely inquired: "What else did you get for Christmas?"

The HOMEMAKER

Miss Margaret McLachlan
District Home Economist
Box 40, Claresholm.
Ph. 235-3242

If You Crochet, Tat or Weave Crocheted and Tatted Handiwork

Crocheted and Tatted handiwork is attractive and finds a place in every home. Let's now examine some of the principles that will be judged at fairs and conventions.

It's a great temptation to use several colors and produce a very open piece of work. Doilies, tableclothes, chair sets etc. all have as their main purpose— protection. Loosely, open work will not protect varnished, or upholstered surfaces. The trim can be a figment of your imagination but do try to keep the center of the article fairly solid. Doilies and cloths should be flat and this will be closely judged. Any weight of embroidery cotton may be used as long as it is suitable to the stitch. The only exception is with potholders and toys. These should be of heavy cotton, potholders to hold heat and toys to withstand children's use! As with needlework, the back as well as the front will be judged — your work should be reversible. Try to keep to one or two colors.

The trickiest part of weaving is obtaining an even grain and neat selvages. These will be main points that are judged. Other principles will be similar to general needlework, that is, simplicity of design, harmony in color, and usefulness in intended purpose.

Rugs of any variety should lie flat and should be useable as a rug! The materials should be all of the same weight and the thread durable to withstand heavy use. If there is a design keep colors to a minimum and consider the other designs in the room in which it is to be used. Too many patterns will fight each other. Keep your joinings smooth, raw edges turned in, all edges and surfaces even and sewing stitches small neat and invisible. These principles apply to all type of rugs.

Quilts, an old craft but with a new flair, are still the mistress of handicraft. This may be a group or individual project. Let nature, your farmstead and the skies be your guide to developing an original pattern. Try to avoid patterns that give a "spotty" effect — your choice of colors and materials will help to overcome this. All inserts should have smooth edges — with a quarter inch hem. The edge of the quilt, bound in the same material as the background, should be machine stitched on the right side, turned and then hand stitched. Quilting should be done by hand 8-12 stitches to the inch, patches may be machine stitched. The interlining should be thin and evenly distributed.

This is the last in the handicraft series. I will be happy to address any group who wishes further information. Good luck — See you at the Fair!

Today things move so fast that while one person is saying it can't be done he is often interrupted by someone doing it.

CHAMPION
COMMUNITY HALL BOARD
PICTURE SHOWS
SAT. FEB. 23rd
"A DAY AT THE RACES"
With the Marx Bros.
— 8:00 p.m. —
Community Hall

For All Your Insurance Needs

GIBB'S
Insurance Service
—Phone Barons Collect—
Hours 8 to 5 — Phone 143
After Hours — Phone 57 or 121

Coming To Brant School
— on —
Sat., March 2nd
at 8:00 p.m.
2 One-act Plays
"True in Heart" and
"Wilbur is a Genius"
— by the —
Vulcan High School
Drama and Music Group
with the
Glee Club Singers
at Intermission
Adults 75c Children 50c
Sponsored by the
Brant Home and School Assoc.

F. U. A.
AUTO & FIRE
INSURANCE
with Co-operative
Fire & Casualty Co.
— DISCOUNT —
on Farm Cars and Trucks
BERT BLIMKIE
F.U.A. Insurance Agent
Phone 52, Carmangay
Alberta Wheat Pool No. 1

Auction Sales

— AUCTIONEERS —
BOB LAUSEN GERRY GOING

FRIDAY BEEF AND FEEDER SALE—

We have been advising our customers to hang on to their beef for awhile because we think this market will strengthen somewhat. As a result we had practically no beef on offer with the exception of a few cows and these sold readily at strong prices. All classes of feeder cattle and stock cows were in strong demand. Good t ochoice steers not here; Good to choice heifers, not here; Good cows $14 to $16.50; Fair to medium cows $11 to $13.50; Canner cows $5 to $10.50 or subject; Stock steer calves $24 to $27.50; Stock heifer calves $20 to $22.50; Feeder steers $20 to $24. Feeder heifers $17 to $22. Stock cows sold at $150 to $210.

SATURDAY PIG AND MILK COW SALE—

Everything we had on offer sold readily at strong prices. Weaner pigs $9 to $12.50; Feeder pigs $13 to $37; Piggy Sows not here; Boars $25 to $57.50. Milk cows $165 to $280. Baby calves $15 to $57.

FRIDAY, FEB. 22nd, at 1:30 p.m.—

Regular Beef and Feeder Cattle Sale. Bring your feeder cattle to us on Fridays. We have the buyers.

— Open Thursday 'Till 11:00 p.m. —

SATRDAY, FEB. 23rd, at 1:30 p.m.—

Regular Pig, Milk Cow, Horse and Sheep Sale. Bring your fat hogs to us and be assured of the highest market prices.

OUR ANNUAL FREE DANCE
AND GET-TOGETHER
Memorial Centre — You Are Welcome
WEDNESDAY, FEBRUARY 27th
GOOD MUSIC LUNCH AT MIDNIGHT
Let's all get together and make this the "NIGHT OF THE YEAR."

High River Auction Mart Ltd.
PHONE 652-3022
Offering You Complete Auction Service and Sale Management For All Farm and Specialized Types of Sales
MERV EDEY— 652-7158 GERRY MOONEY— 652-2677
NORM EDEY— 652-7140

MEMO TO ADVERTISERS

ADVERTISING IS NEWS, TOO!

People buy this newspaper for news of the world, the country and our community in particular. Our readers are also interested in news about food, clothes, entertainment, automobiles, furniture and all of the necessities and luxuries that have to do with daily living.

Through advertising in this paper you can give our readers the up-to-date news about your merchandise and services. Each one of your advertisements can be a *newspaper within a newspaper.*

Of course you should know all about the circulation of the newspaper that is carrying the news of your business. How many people buy the paper? Where are they located? How was the circulation obtained? To give you this information and many other facts that you need and have a right to know when you buy advertising space, this newspaper is a member of the Audit Bureau of Circulations.

Established in 1914, the Bureau is a cooperative, nonprofit association of 3,575 advertisers, advertising agencies and publishers. Its purpose is to furnish advertisers with verified reports on the circulation of its publisher members.

At regular intervals one of the Bureau's large staff of experienced auditors makes a thorough inspection and audit of our circulation records, just as the bank examiner makes a check of your bank's records. The information thus obtained is published in official A.B.C. reports. When you buy space in this newspaper our A.B.C. report tells you just what, in circulation values, you get for your advertising investment.

AUDITED PAID CIRCULATION ABC
This newspaper is a member of the Audit Bureau of Circulations.
Advertisers are invited to ask for a copy of our latest A.B.C. report.

THE VULCAN ADVOCATE
Phone 36 Printers and Publishers Vulcan Advocate

Pitcher's Propane Service
"The All Purpose Fuel"
GAS-FITTING
Expert service on all your propane appliances
PROMPT PROPANE DELIVERY
—Phone 37—
CHAMPION ALTA.

Personal soundness is not an absence of problems but a way of reacting to them.

Annual Meeting
CHAMPION COMMUNITY HALL SOCIETY
Saturday, Feb. 23
2:30 p.m.
EVERYONE WELCOME

"Have Gavel — Will Travel"
TOM RUGGLES, AUCTIONEER
Lic. No. 482
FARM - LIVESTOCK - ESTATES - HOUSEHOLD
— CHARITY AUCTIONS FREE —
Write Box 370 Champion Phone R410

CHAMPION FREE CHURCH
wishes to announce
Coming Spiritual Feast
MARCH 5th to 10th
— with —
Rev. Tony Hanson, Speaker
Blessed are they which do hunger and thirst after righteousness: for they shall be filled.

ATTENTION
ALL MEMBERS LITTLE BOW MEDICAL SERVICES ASSOCIATION
Annual Meeting
Champion Community Hall
Monday, March 4th
AT 2.00 P.M.
All Members Are Urged To Attend

CANWEST
REGISTERED OR CERTIFIED
SEEDS
FOR HIGHER CROP PROFITS
• SEED, THE BASIC FACTOR
The seed you sow is the most important factor in your whole crop program. The use of Registered or Certified seed is your best assurance of highest returns — a clean crop of good quality.
• HIGH QUALITY STANDARDS
Seed sold under the name Registered or Certified must meet the grade standards required by the Canada Seeds Act. This means it has assured germination and is free of weed seeds. Even Commercial grade seed must meet exacting standards.
• NET PROFIT ADVANTAGE
Prove it for yourself. Compare the difference and probable returns from a crop grown from Registered, Certified or Commercial grade seed and a crop grown from ordinary seed. Then take a look at the small difference in seed cost. You will find high quality seed will bring you a much better return.
"GROW THE BEST – GROW CANWEST"
REGISTERED—CERTIFIED AND COMMERCIAL GRADE SEED
United Grain Growers
SOLD IN BAGGED OR BULK FORM
See your local U.G.G. agent for full information on CANWEST Top Quality Seeds

There are only two B25 bombers left at the former RCAF airfield at Claresholm, and this is one of them. It keeps a lonely vigil over the peaceful prairie land, but will probably bring nostalgic memories back to many former pilots of the big aircraft during turbulent war years.

Beverley Christensen, 10, daughter of Mr. and Mrs. Mervin Christensen of Claresholm, is shown concentrating in final touches to a snow "woman" she made at the front of her home. The figure is complete with coat and headshawl, mascara and lipstick. The cold weather hardly bothered young Beverley, but she was concerned that the warm rays of the sun might melt her work (which it did).

—Claresholm Local Press

Champion

Mr. and Mrs. Ed Lundberg attended the capping ceremonies at the Galt School of Nursing in Lethbridge on Saturday. Their daughter, Dian received her cap at this time.

Gordon Hegland accompanied his aunt and uncle ,Margaret and Delmar Hegland, on a trip to California where they will visit relatives.

Friends will be sorry to hear that Earl House is a patient in the Vulcan Hospital, where he was taken by ambulance on Wednesday morning of last week.

Mr. and Mrs. Gordon Petronech were Coaldale visitors on Sunday.

Mr. and Mrs. E. G. Stewart were visitors here last week.

The Champion Library Association held a very successful Bake Sale and Tea on Saturday of last week. The beautifully decorated cake was won by Mrs. George Smith.

Miss Shirley Trebor has accepted a position in Nobleford.

The Champion Library Board wish to thank each and everyone for the wonderful response to the Bank Sale. For the donations and all those who helped in any way it was greatly appreciated.

Theodore Holm, Max and "Snucks" Groves were visitors with Mr. and Mrs. Jim Groves in the Evergreen district two days last week.

At the Feb. 17 meeting of Champion Hi-C it was decided that the Hi-C would conduct the church services in both Champion and Carmangay on Mar. 17. The Annual Ball was discussed and it was learned that the secretary had some 150 invitations ready to be mailed. The Bonspiel committee reported that so far six invitations had been answered and eight entries received, at least four more are expected. The secretary was instructed to order the trophies. Beth Wilson closed the meeting with a prayer.

UNITED CHURCH WOMEN

The general meeting of the Champion UCW was held in the church parlors with 21 ladies and Mr. Morrison present.

President Mrs. Henry Ferguson was in the chair. Mrs. Vaughn led the Devotional. Roll call was by respective unit chairmen. Unit 3 decided to take on the Irish Concert as their project and it will be on Friday, Mar. 22

Rev. Morrison installed the incoming officers: president, Mrs. Henry Ferguson; vice-president, Mrs. T. Hames; secretary, Mrs. John Carlson; treasurer, Mrs. Wm. Racher; program, Mrs. Glenn Rhodes, Mrs. Vic Close; manse, Mrs. Libby Latiff, Mrs. M. E. McLean; devotional Mrs. Virgil Vaughn; official board, Mrs. Dave Deal; press correspondent, Mrs. Alfred Rupp.

Mrs. Alexander gave a very interesting talk on the Dead Sea Scrolls. It is hoped to hear Mrs. Alexander again at the next meeting. A delicious lunch was served by Unit 4.

LADIES AUXILIARY

The Ladies Auxiliary to the Royal Canadian Legion held its regular meeting on Tuesday evening, Feb. 12.

At this meeting Rhea Versluys was installed as Sergeant-at-arms. President Helen Wolfe announced the following appointments to committees for 1963: publicity, Olive Howerton and Agnes Allon; entertainment, Eilen Lengyl, Elsie House and Lillian Adams; finance, Grace Beingessner and Marguerite Hubbard; sick committee, Elva Stewart and Edith Nowlin; house committee, Betty Sleto and Iola Jones; flag bearers, Marguerite Ivarson and Nanette Johnson; chaplain, Madge Anderson.

Next month it was decided each member should bring a dish towel in order to build up the supply, which has been sadly depleted. Plans were made to upholster as much of the furniture as could be managed.

In March the organization celebrates its Sixth Anniversary, and the members have planned a social evening to follow the regular business meeting.

Mr. and Mrs. Vernon Jordon and family motored to Calgary on Tuesday evening of last week to spend a few hours with LAC Doug Patterson, who was held over on a flight from Trenton, Ontario. It was the first time they had seen Doug in over four years.

Mrs. Ed Knudston has been a patient in the Carmangay Hospital for several days for a medical check-up, but expects to return home this week.

A rink composed of George Ellis, Ed Lebsack, Cecil Rhodes and Alf Rupp are curling this week in the Massey - Ferguson Curl - o - rama which takes place in High River.

Mr. and Mrs. George Adams and family and Mr. and Mrs. Albert Orcutt recently attended the Golden Wedding Celebration of Mr. and Mrs. James M. Adam in Calgary. The honored couple are parents of Dave Adam. The reception was held at the home of their son and daughter-in-law, Mr. and Mrs. George Adam. There were four daughters and three sons present with their families. Mrs. Orcutt was among those pouring for the occasion.

FOUNDERS DAY

The Imperial Order Daughters of the Empire (IODE) observed Founder's Day on Feb. 13, marking its 63rd Anniversary.

It is the first women's organization to have as a project the building of Community Halls in the Far North. One has been completed in Frobisher Bay in the Eastern Arctic; a second one in the Western Arctic at Tuktoyaktuk was opened by the National President, Mrs. Peter L. Robinson, in December of last year and a third hall is under construction in the Central Arctic at Baker Lake.

The Order was organized in 1900 by Mrs. Clark Murray of Montreal and now has 979 chapters reaching from the Yukon to Newfoundland. It co-operates with the National Chapters of the IODE in Bermuda and the Bahamas. It is associated with The Victoria League in England and the Daughters of the British Empire in the United States of America.

The IODE is one of the largest voluntary, patriotic women's organizations in Canada. It stimulates patriotism through education and service, fosters unity within the Commonwealth, provides an efficient organization for prompt and united action in times of emergency and works for the betterment of Canada and the people.

Over 30,000 voluntary women comprise the membership who raise and disburse over one million dollars annually.

One third of a million dollars is spent on education. During the past year 2,060 schools were adopted and assisted, 1,810 students were awarded scholarships, bursaries and grants from all grades of chapters, 157 of whom were from homes of ex-service personnel; 62 schools in the Far North and 8 hostels received over 1800 prize books. In the West Indies and British Honduras, 49 schools have been adopted by IODE chapters.

In Canada 4.235 school children, who have been encouraged to be "pen pals" with other children in Canada and the Commonwealth, have exchanged letters.

The sum of $74,400.00 was awarded from IODE First and Second War Memorial Funds to provide 14 Post-graduate Scholarships (Overseas) of $2,000.00 each and 29 bursaries in Canadian universities to the value of $1,600.00 each, for children of Canadian war veterans.

In the field of service, half a million dollars is spent annually; $400,000.00 in Canada and $100,000.00 on supplies shipped to Europe, Africa, Korea, The West Indies Hong Kong and India. Through the continuous work of IODE members thousands of knitted and sewn articles of clothing and quilts are made for distribution and chapters have undertaken the sponsoring of destitute and refugee children.

The IODE is a patriotic, nonsectarian Canadian women's organization and by its diversity of interests, offers a satisfactory outlet to any woman who is a Canadian citizen or British subject.

The Lael Chapter IODE of Champion takes part in all of these projects. Anyone wanting to join this Chapter can do so by contacting one of the IODE members.

The February meeting of the Lael Chapter IODE was held at the home of Mrs. Ruth Olheiser with 12 members present. The $25 Gift Certificate at the Fashionette was won by Mrs. Earl Hegland. The 1963 slate of officers are as follows: Regent, Mrs. Helen Little; 1st Vice Regent, Mrs. Barbara Hildebrandt; 2nd Vice Regent, Mrs. Peggy Bach; secretary, Mrs. Edith Warren; Treasurer, Mrs. Ruth Olheiser; Educational sec., Mrs. Kay Fath; services at Home and Abroad, Mrs Jean Fath; Echoes sec., Mrs. Margaret Dow; Standard Bearer, Mrs. Murial Fath; Hospitality Convenor, Mrs. Daisey Keenan; World Affairs convenor, Mrs. Edith Dow; Councillors: Mrs. Olive Hanley, Mrs. Vickie Goings, Mrs. Edna Warren.

Lunch was served by Mrs. Edna Warren and Mrs Ruth Olheiser. The March meeting is to be held at the home of Mrs. Peggy Bach.

A. E. Howerton
CHAMPION
SHELL GAS & OIL
Expert Mechanical Service
on all types of cars, trucks and tractors
—Phones—
Bus. 18 Res. 104

Send Your Donations To—
20-108A 8th AVE. S.W., CALGARY, ALTA.

CHAMPION COAL CO.
Champion, Alberta
IS NOW IN POSITION TO SUPPLY
QUALITY COAL
to the community and district
MINE WORKS MONDAYS TO FRIDAYS INCL.
Phone 1020, Champion

USED UNITS
1960 PLYMOUTH 4-DOOR, V-8, standard trans., excellent shape.
1959 MORRIS TRAVELLER STATION WAGON, excellent shape.
1961 D.K.W. 2-DOOR, low mileage, top condition. If you want a car that will go through bad roads and is economical at the same time, this is it! Only seven moving parts in the motor. Front wheel drive.
1961 N.S.U. PRINZ, only 14,000 miles.
1960 G.M.C. ½-TON TRUCK, excellent shape, low mileage.
1949 FORD ½-TON TRUCK, 4-speed.
HARRIS MOTORS
CHAMPION
Bus. 10 —Phones— Res. 15

LIGHTER DRAFT TILLAGE

NOBLE MODEL "K's"
New, light-draft model available singly, in double, or in triple hitch as shown above. Each unit cuts 6 or 7 ft.
TOPS IN CLEARANCE — To keep rolling more miles per day
TOPS FOR ECONOMY — Lowest shovel replacement cost
TOPS FOR EROSION CONTROL — More cover - - - More evenly distributed
TOPS FOR EASY DRAFT — Where even penetration is considered - - - smaller units give more flexibility and more even depth
TOPS FOR PERFORMANCE — Cuts everything - - - No skips - - - More even seed bed for more uniform germination
We are sincere in making these claims - MAKE US PROVE THEM!
Ask your Noble dealer for a demonstration. Heavy duty models available also. COMPARE OUR PRICES.
M. R. Morrison Ltd.
Massey Ferguson — Noble Cultivators — Versatile Sprayers and Swathers — Easy Washing Machines
Wisconsin Parts Service

The Vulcan Advocate

"Serving the County of Vulcan"

Member Canadian Weekly Newspapers Association and Alberta Weekly Newspapers Association

Founded in 1913 by Charles Clark

An Independent Weekly Newspaper issued every Wednesday afternoon at the office of publication, Vulcan, Alberta. Subscription price per year: In Canada $3.00, United States and other countries $4.00. Single copy 7c. Advertising rates furnished on request.

VULCAN PUBLISHERS LIMITED

R. C. R. MUNRO
Editor and Publisher

P. M. Pickersgill, Assistant Editor

Brotherhood Week—

This is Brotherhood Week across Canada and the following poem by Patience Strong illustrates the thought and hope behind the observance of this week.

— FELLOWSHIP —

Life should be a fellowship of all men on the earth,
In spite of nationalities and class and creed and birth.
A fellowship that's based on love and mutual sympathy—
This world would be a place of peace and perfect harmony.

• • • •

This seems to be a crazy dream, a far-away ideal—
How can we make it possible, how can we make it real?
When all around we see suspicion, fear and racial hate.
Once again the powers of evil seem to dominate.

• • • •

What can we as individuals do to save the world?
We who would be quiet, with our flags of battle furled.
We who still remember all the folly and the pain,
We who gave our dead — for what God knows — for where's the gain?

• • • •

All we can do is pray for wisdom and for sanity.
Christ came to earth and gave us His divine philosophy,
For God so loved the world, that he sent down from heaven above—
A Perfect Man to teach all men the Fellowship of Love.

MOSSLEIGH

The meeting of the Mossleigh 4-H Beef Club was held in the church on Feb. 7. It was decided to make boxes for grooming accessories. The public speaking eliminations for club members will be held at the next meeting. Tom Androsoff and Jim Samaroden served lunch.

U.C.W. MEETING

The regular meeting of the UCW was held in the church with 11 members present. The meeting came to order by singing the hymn, "Come Let Us Hear of the Wonderful Love."

Mrs. Robert Clemons and Mrs. Hugh Leslie led the ladies in the study of the first two chapters of "The Word and the Way." The manse report was given and discussed. It was decided to buy new runners for the back of the church.

The next meeting is to be at the home of Mrs. Robert Clemons. The meeting came to a close by repeating the Mizaph Benediction. A lovely lunch was served by Mrs. Howard Tharle and Mrs. Hugh Leslie.

LIONS CLUB CHARTER NIGHT

Approximately 85 Lions and their wives and guests attended the Charter Night last Saturday. Among those who attended were the District Governor Carl Nutter from Sunburst, Mont.; the International Counsellor Don Wilcox from Shelby, Mont.; the Deputy District Governor Wilbur Matlock from Champion and Zone Chairman Bob Monner from Milo. Other guests were from Lomond, Milo, Arrowwood, Vulcan, Champion and Carseland.

A very lovely turkey supper was served by the ladies of the Community Club.

The members of the Mossleigh Club put on a very amusing queen contest. Thurber's Orchestra played for the dance that followed.

CARMANGAY

Miss Sandra Moore of Calgary visited in the district over the weekend.

Mr .and Mrs. W. Knight and family visited relatives in Okotoks on Sunday.

Mr. and Mrs. Rudy Hubka and family were visitors at Red Deer on Saturday.

Mrs. Helen Rosin and Mr. and Mrs. Joe Rosin and family of Edmonton were guests over the weekend at the home of Mr. and Mrs. Paul Kryzanowskie.

Mr. and Mrs. Harvey Dowling visited at the home of Mr. and Mrs. Joe Mifflin over the weekend and while there attended a surprise birthday party in honor of Gordon Mifflin at his home in Claresholm.

The Fort Macleod rink were weekend guests at the home of Mr. and Mrs. Loren Roemmele while they attended the Carmangay ladies bonspiel.

Mr. and Mrs. Frank Hubka, Mr. and Mrs Bob Hubka and Dale Clark were among those who attended the Agricultural Short Course in Vulcan last week.

HOME & SCHOOL ASSOCIATION

The Carmangay Home and School Association met on Feb. 14. The meeting was opened with the singing of O' Canada and the reading of the Creed.

The Grade one and two room were the winners of $5.00 and the pennant for the month of February for having the most points for parents, teachers and visitors present.

Mr. Toutant spoke on the marking of report cards. It was decided not to hold a talent hunt. The Carmangay Home and School will be host to the Vulcan County Home and School Institute to be held here on Feb. 23, in the school auditorium, to which everyone will be welcome.

The Grade one and two class were the hostesses for the lunch.

— VULCAN UNIT E.M.O. —

Radioactive Fallout Presents Three Hazards:—

(a) the external hazard due to gamma rays, causing radiation sickness;

(b) the contact hazard from beta particles, produces skin damage;

(c) the internal hazard, mainly from food and drink contaminated by fallout, giving rise to late effects.

Advocate Classifieds

Classified Advertising Rates
First insertion: 3 cents per word, minimum charge 50 cents. Subsequent and consecutive insertions of same ad: half-price.
Classified Display: $1.00 per inch per insertion.
In Memoriam and Cards of Thanks: 3 cents per word, minimum charge $1.00. Engagement Notices: $1.00.

FOR SALE—MISC.

CREAM SEPARATOR— I.H.C. Stainless, Electric, S.2. 250 amp. D.C. Portable Welder. Phone 612, Champion, O. E. Sommers. 29-3p

PUP— Black Labrador, to be given away. Phone R1604, Vulcan. 29-1p

CASH PAID
For your U.S.A., Canada, Newfoundland, Great Britain foreign Stamps and Coins. Some are worth up to $20,000! Complete new illustrated catalogue— $1.00 (refundable). Also included FREE — a list of stamp and coin dealers in U.S.A. and Canada. Order now from: John Tenall, 361 Lisgar St., Ottawa. 17-tfx

FENCE POSTS for sale at a special price. 6-ft. round posts with 4" average tops, pressure treated and pointed. Hubka Sales and Service, Phone 112, Carmangay. 15-tfx

FOR COMPLETE Insurance service (fire, auto, life, etc.) see J. Lundy Findlay, Vulcan. 9-tfx

OLD NEWSPAPERS— If you need or can use bundles of old newspapers (free) please call for them at the Advocate office as soon as possible. 20-snc

KITCHEN RANGE— Kenmore regular oil burning range with booster fan — new condition. $50. Harold J. Durell, Carmangay. 29-1x

BROODER for sale— 500 Chick Automatic propane brooder, almost new. Write Box 456 or phone Vulcan 499. 29-2x

LARGE SIZED CRIB and high chair, like new. Both for $25. Phone 13, Vulcan. 29-1p

BOW CITY
COAL

SAND & GRAVEL
Washed in Stockpile
Clean and Sharp

Kleenbirn Collieries Ltd.
Bow City, Alberta
NEW PHONE:— 362-3725

— OPEN ALL YEAR —

CARS & TRUCKS

1953 METEOR Customline Sedan, 56 Meteor V-8 motor, standard-trans., radio, W.W. fender skirts. $400. John Campbell, Mossleigh, Phone R206, Arrowwood. 29-2p

1956 FORD FAIRLANE Town Sedan, Thunderbird motor, standard trans., $750. Lee Somerville, Phone R1105 evenings or 97 days, Vulcan. 27-3p

NO GUESS WORK HERE — Wheels aligned and balanced by experts. Wheat Centre Motors Ltd., Vulcan, Alta. 26-tfx

1956 CHEV SEDAN— Newly painted and in good condition. Must sell. Phone 37, Champion or contact Box 306. 28-3x

USED PARTS for most cars and trucks. Wheat Centre Motors Ltd., Vulcan. 36-tfc

FARM MACHINERY

COMBINE and Tractor Engines overhauled. All makes, reasonable rates and all work guaranteed. Wheat Centre Motors Ltd. 6tfx

OVERHAUL ALL MAKES of Motors. Bring them in now! Especially combine motors. We'll pick up and deliver. Morin's General Repair, Phone 47, Milo. 43-tfx

15-FT. COCKSHUTT 11A Disker, with seeder box. Good shape. $350. Phone R1203, Vulcan. 28-3p

KIRSCHMANN Attachments— Apply fertilizer accurately — Big Weather proof box — dependable drive — available for all drills and discers. See any NATIONAL GRAIN CO. Manager or Dealer. 28-3x

LIVESTOCK

29 TOP QUALITY Hereford Range Bulls, Registered. $300 and up. James Wyatt, High River, Phone 652-7433. 22-8x

— 65 EWES FOR SALE —
65 Head good quality bred Ewes, to lamb March 21. Also 2 Purebred Rams with papers. E. R. Olsen, ½ mile west and ½ mile south of Brant. Phone 91212. 29-2x

12 REG. HEREFORD COWS bred to son of Wetmore Halflight. 8 2-year-old Reg. Bulls, bred same way. J. W. Lucas, Phone Vulcan R2315. 25-10-x

PURE BRED Holstein Cow, A.I. Holstein bred. Due to freshen Feb. 18. Phone 1806, Vulcan. 28-3x

LACOMBE BOARS, pure bred but no papers. Young, serviceable age. Dave Ruark, Ensign, phone 1922. 28-2x

WEANER PIGS—$10.00 each. Contact Carl Jordan, Phone 450, Vulcan. 27-3p

CHAROLAIS BULL for sale, 2 years old. Phone R2112, Vulcan. 27-3p

WEANER PIGS for sale. Phone Bob Welsh, Vulcan R2311. 27-3x

6 HOLSTEIN HEIFERS, 4 good Hereford Heifers — all to calve in spring. E. Telkamp, Champion, Phone R1005. 28-3p

GRAIN & FEED

ALFALFA HAY for sale. 1st and 2nd cuttings, ½ mile from Parklake. E. Fritzler, Phone 8-2427 Lethbridge. 29-3p

BARLEY, $1 per bus; OATS, 65c per bus; Wheat bales, 20c; Oat and Barley bales, 25c. L. Voisey, Vulcan. Phone R2914. 28-3p

STEWART-DURUM Seed, Germ. 94%. Cert. No. 72-9724. Free of wild oats uncleaned. $2.00 per bus. Henry Bateman, Phone 9111, Brant. 29-1x

OATS, Baled green feed and baled oat straw. Alberta Dehydrating Co. Ltd., Vauxhall, Phone 250. 29-2x

PALLISER SEED BARLEY, grown from reg. seed. Germ. 94%. 1.25 per bus. Phone High River 652-7479. 28-3x

FEED BARLEY and Feed Wheat for sale. Phone 75, Carmangay. 28-3p

CLAYTON'S PURE SEED FARM
VULCAN - ALBERTA
Res. 121 —Phones— Plant 2017

— SEED OATS —
Rodney— Reg. No. 1. 3rd Gen. sacked and sealed. Germ. 99%. wt. 46. Per bus. $1.50
Can. No. 1, Commercial, cleaned and sacked. Germ. 93%, wt. 46. Per bus. $1.10
Larain— Cert. No. 2. Germ. 97%. wt. 44. Sacked. Bus. $1.10
Commercial. Germ. 99%. wt. 44., sacked. Bus. $1.00
Green Feed Mix, cleaned and sacked. Bus. ..... .90
Victory and Eagle— Ready soon.

— SEED WHEAT —
Thatcher— Reg. No. 1. 2nd Gen., sacked. Bus. $2.25

— SEED BARLEY —
Palliser— Reg. 1 or 2. 1st Gen. Per bus. $2.35
Reg. 1 or 2. 3rd Gen. Per bus. $2.25
Commercial, cleaned and sacked. Bus. $1.25
Certified No. 1 or 2. Cleaned and sacked. Bus. $1.50

— SEED FLAX —
Redwood— Reg. 1. 3rd Gen. Sacked and sealed. Bus. $5.00
Redwood— Canada No. 1., sacked. Bus. $4.50
CREE— Reg. No. 1. 2nd Gen. Sealed. Bus. $8.00
28-2x

HOUSES & FARMS

3-BEDROOM House in Vulcan, 2 lots and garage, fully landscaped, centrally located. L. Orchard, Vulcan Phone R1203. 25-tfx

FARM FOR SALE— 480 acres one mile west and one mile north of Milo. Good buildings, power. Cash. Contact Alex Johnson, Gen. Del., Lacombe, Alta., or phone 78-22308, Lacombe. 28-4p

2-STOREY, 4-Bedroom House for sale. Centrally located in Vulcan. Write Mrs. Ida Henry, Box 573 or phone Vulcan 385. 29-tfx

1½ STOREY 3-Bedroom Home, fully modern on 50-ft. lot in Vulcan. Fully landscaped with good garage, wired. House wired for 220. Will sell furnished or unfurnished. Contact David Neville or Phone 280, Vulcan. 29-3x

HOUSE FOR SALE— 2-Bedroom House with water, on 1.1 acres of land, on main street, Vulcan. Phone 162 or 130, C. M. Allen, Vulcan. 21-tfx

FOR A QUICK SALE
LIST YOUR FARM
with
J. LUNDY FINDLAY
REALTOR
Phone 228 or Res. 61 Vulcan
Have enquiries for farms from quarter section to two sections with and without buildings. 8-tfx

400 ACRES, one block for sale east of Carmangay district. Phone 143 or 57 Barons, Gibbs' Realty. 29-2x

ONE SECTION with adjoining half-section rented. New home. $55,000 with $20,000 down. Write Box "E", Vulcan Advocate. 25-tfx

THINKING about building a new home— see J. Lundy Findlay, county representative for Wilson Homes. Variety of plans and prices. Remember, an enquiry entails no obligation. 8-tfx

— FOR SALE —
2-Storey Dwelling, situated on corner lot, choice location.
New 3-Bedroom Dwelling — 1159 sq. ft. Terms available.
2-Bedroom Dwelling with double Garage. $7,000 with terms.
Large Duplex Unit, metal clad-in A-1 condition. Ideal revenue property with terms available.
— Contact —
WES FULTON INSURANCE AGENCY — PHONE 28
29-3x

FOR RENT

2-BEDROOM HOUSE for rent, redecorated, suitable for small family. Phone Vulcan 35. 28-2p

MODERN Furnished Suite, rooms light housekeeping room. Central location and central heating. Phone 441. 6-tfx

FOR RENT— 3-ROOM Cottage. Phone 119 Vulcan evenings. 27-3x

COMFORTABLE HOUSE for rent. Good location. Immediate possession. Phone 429, Vulcan 27-3x

SUITE FOR RENT above Coombes Barber Shop, fully furnished, modern plumbing. Also housekeeping rooms for men at special prices. Phone Jimmy Yee, Vulcan 163. 27-3p

WANTED

HALF SECTION or more Farmland. Price must be reasonable. Will pay cash. Phone Calgary 2425929 evenings or write 17 White Oak Crescent, Calgary. 26-5p

WANTED— Wheat, any grade. For particulars regarding price, Phone 135, Vulcan Flour Mill. 26-tfx

MILK COW to freshen soon. Contact Allan Fath, Vulcan, phone R611. 27-3p

RESPONSIBLE Individual earning $7,000 yearly wants to borrow $6,000 privately at 8% interest. Will repay in thirty-six, forty-eight or sixty equal monthly payments, according to the wishes of the lender. Fully secured. Reply to P.O. Box 83, Calgary. 29-1x

MORE MEMBERS WANTED
Credit Union urges all members to save monthly, not only do your savings earn good interest, but all deposits are insured. We have several applications for loans and thus require more funds. Contact J. Lundy Findlay, treasurer. 29-3x

WANTED TO RENT

WANTED TO RENT Farm Land from 1 to 1½ sections in the Vulcan or Champion district. Have full line of machinery to handle. Write Box "D", Vulcan Advocate. 25-5p

WORK WANTED

CAT & BACK-HOE WORK and basement excavation. Also trucking. Phone Vulcan 342, H. J. Simmons. 40-tfx

COMMERCIAL PRINTING—Highest quality at lowest prices. Special attention given mail orders and we prepay delivery charges anywhere in Alberta. Advocate Printers, Vulcan, Phone 36.

HELP WANTED

GIRL WANTED for Dry Cleaning Plant. With experience or willing to learn. Phone 492, Vulcan. 29-2x

WANTED— News Correspondent for the Majorville district. Write or phone the Vulcan Advocate for particulars. tfx

NOTICES

Saturday, March 2, at 7:30 p.m., there will be the regular auction in the Couey Auction Mart, across from the Imperial Oil Bulk Dealer in High River. 29-1x

FOR ESTATE PLANNING, registered retirement pension plans, life insurance, family protection or educational savings plans— see J. Lundy Findlay, Assoc. C.L.U. district underwriter for Life Insurance Company of Alberta. tfx

EDUCATIONAL

BE A HAIRDRESSER
Join Canada's Leading School. Great Opportunity. Learn hairdressing — pleasant dignified profession — big wages. Thousands successful Jacobson's graduates. America's greatest system. Illustrated catalogue free. Write or call Jacobson's Beauty Academy, 128A 8th Ave., West, Calgary, Alta.

District News

VULCAN WEST

Mr.and Mrs. Pat Carruthers and family of Brooks were weekend visitors at the Harry Smith home.

Mr. and Mrs. Harry Smith motored to Turner Valley on Tuesday to visit with Harry's brother Charley who is a patient in the Turner Valley hospital. They also visited at the Dave McDonald home.

Eddie Nolte and his mother Mrs. Ann Nolte were Calgary visitors last Wednesday.

Mr. and Mrs. Earl Carruthers and family were visitors on Sunday in Queenstown with Mr. and Mrs. Stanley Brown.

CARDS OF THANKS

I wish to thank all my friends who so kindly remembered me with cards and letters full of good wishes, also the gifts, while I was a patient in the University Hospital in Edmonton. They certainly were deeply appreciated. 29-1x
—Mrs. E. S. Kehr, Vulcan.

IN MEMORIAM

JACKSON— In loving memory of our daughter and mother, Elise Jackson, who passed away Feb. 26, 1950.

Precious forever are memories of you,
Today, tomorrow, and all life through,
Sleep on, dear Elise in your haven of rest
For on earth she was one of the best.

—Ever remembered by her husband and daughter, father, mother and brothers. 29-1p

LAING— In loving memory of Douglas H. Laing, who passed away Feb. 24, 1961.

Do not ask us if we miss him
For there's such a vacant place
Oft we think we hear his foot-steps
Or we see his smiling face
For he left us broken-hearted
Friends may think the wound is healed
But they so little know the sorrow
That is in our hearts, concealed.

—Ever remembered by his loving mother, wife and children. 29-1p

CHURCH NOTES

THE WHEATBELT MISSION
The Anglican Church of Canada
REV. J. D. McCLINTOCK

9:00 a.m.— Morning Prayer, Lomond.
9:00 a.m.— Morning Prayer, Carmangay.
11:30 a.m.— Morning Prayer, Vulcan.
Mid-Week Activities:—
Thursday, Feb. 21, 4:30 p.m.— Choir Practice, Vulcan.
8:00 p.m.— Ladies' Guild, Vulcan.
Confirmation Class, Lomond.
Parishioner's Annual Meeting, Lomond.
Wednesday, Feb. 27, 4:00 p.m.— Server's Guild, Vulcan.

PENTECOSTAL TABERNACLE
Rev. G. W. Lagore, Pastor
Sunday:—
10:30 a.m.— Bright, lively Sunday School.
11:30 a.m.— Morning Worship.
7:30 p.m.— Gospel Service.
Tuesday:—
8:00 p.m.— Prayer Meeting.
Every 1st and 3rd Wednesday—
7:30 p.m.— Women's Missionary Council.
Friday:—
7:30 p.m.— Young Peoples.
Everyone Welcome.
The Church where Christ is REAL
22-tfx

UNITED CHURCH OF CANADA
VULCAN
Rev. Donald A. Sharpe, Minister
SUNDAY SERVICES
11:00 a.m.— Morning Service
11:00 a.m.— Junior Sunday School
12:15 p.m.— Intermediate Sunday School.

VULCAN CHURCH OF CHRIST
Ronald J. Pelham, Minister
SUNDAY SERVICES
11:00 a.m.— Church and Bible School for the whole family.
A Warm Welcome Awaits You At All Times

VULCAN E.U.B. CHURCH
M. R. Heebner, B.A., Pastor
Services to be held in the United Church
Sunday—
2:00 p.m.— Sunday School.
3:00 p.m.— Worship Service.
7:30 p.m.— Evangel Hour.
Bible Believing — Christ Centered

BERRYWATER

Quite a few from the Berrywater district took part in the Farmer's Bonspiel last week. Congratulations to those who were lucky enough to come home with prizes.

The Berrywater district were shocked to hear about Mrs. Clifford Love's accident — she fell breaking her hip last Fridoy. She was taken to Calgary — everyone joins in wishing her a speedy recovery.

Sharon Ditto is visiting her brother-in-law and sister, Mr. and Mrs. Stewart Douglass this week.

There will be a party in the Berrywater Community Center Friday night honoring three young couples in this district; Mr. and Mrs. Victor Deal, Dr. and Mrs. Warden Budd and Mrs. and Mrs. Allan Smith. Everyone is welcome.

Those from the district that attended the Southern Alta. Men's Christian Fellowship of the Church of Christ held at Nanton Sunday evening Feb. 17 were Warden Budd, Stewart Douglass, Clifford Webber, Donald and Russell Smith and Stan Wickstrom.

Willis McIntyre was a business visitor in Calgary this week.

Mr. and Mrs. Nick Hlookoff and family were Calgary visitors last week.

Mr. and Mrs. Bill Sharpe attended the funeral of Harry Strange in Calgary, Monday, Feb. 11.

ENSIGN

Mr. and Mrs. Eric Thorpe were last Saturday visitors at the home of their daughter and son-in-law, Mr. and Mrs. Herb Fisher at Claresholm.

Mrs. Mary Ruark accompanied Mr. and Mrs. Jim Williams to High River, last Saturday to visit at the Dick Williams home.

Mr. and Mrs. Bill Brown accompanied by Mr. and Mrs. George Flebotte were last Sunday dinner guests at the home of Mr. and Mrs. Harry Brown at Okotoks, the latter returning with them to visit for a few days.

Sixteen friends of Shirley Lawrence gathered together at her home in Ensign after school on Feb. 12 to help her celebrate her tenth birthday.

Mr. and Mrs. George Flebotte and Mrs. and Mrs. Harry Brown were supper guests at the Bill Brown home on Monday, Feb. 18, the occasion being Mr. and Mrs. Flebotte's 62nd Wedding Anniversary. Friends and relatives called in during the evening to congratulate them.

HERRONTON FARROW

Mrs. Ed McKeage accompanied by her sister Mrs. Roy Wagness of Stavely, flew to Vancouver on Thursday to attend the funeral of their brother-in-law, Ben McIntyre who passed away suddenly on Monday.

A study group on "The Word and the Way" met at the Harry Weber home on Thursday evening.

Stu Beagle has continued his winning ways in the curling world by winning the Grand Aggregate at the Lethbridge Shirtsleeve Bonspiel with 13 wins and two loses. He also won the No. 2 Sven Erickson trophy and the No. 5 Ellison Milling Company trophy with prizes being a pair of Hudson Bay four point blankets and Samsonite three suiter luggage. Other members of the rink were: Dave Pardee, third, Walt Wilderman, second, and Gordon Seney, lead. On the weekend prior he journeyed to Red Deer to play third on the Slim Otterson Elks Club rink in the Provincial finals which they won and will be going to Saskatoon later in March to represent Alberta in the finals. This week he plays third on the Ken Hamilton team in the Massey Ferguson district playdowns at Nanton and then next week will be playing again for Otterson in the Calgary Bonspiel.

Miss Faye Swartz was soloist on Sunday at the Farrow United Church.

Mrs. Paul Randle has her sister from Minneapolis visiting her at present.

Communicant classes have begun at the Farrow United Church with 13 candidates taking part.

Congratulations to Audrey Ann Groenveld on being chosen as Lady-in-waiting in the High River Teen Queen contest.

ALBERTA'S HISTORICAL MUSEUM IN EDMONTON

Canadian history lovers will find Alberta's historical museum (in the legislative buildings at Edmonton) of special interest.

Established in 1905, it has recently been reorganized and new exhibits have been added. Of particular interest is the Indian collection, recently acquired from the estate of Howard Case, an early Alberta pioneer. Another important section contains relics of early days of the North West.

Committee Reports Given at Annual County Meeting

(Continued From Front Page)

REPORT OF JACK DEITZ
Chairman, County Council

As chairman of the County Council for the past year, it is my duty to report to this meeting today on the activities of the Council and the progress we have made.

The general operation of the County's business was about average. We maintained our standard and amount of road construction and maintenance during the year, as you will hear from Mr. Haga, chairman of the Municipal Committ.

1962 was a busy and eventful year for our school department. Certain policies in respect to high school centralization were instituted. Mr. McKay, chairman of the School Committee, will be speaking to you on school matters.

I call your attention to the fact that there will be no nominations for councillors today. The Municipal Districts Act was amended last year to change the term of councillors from April 3 to Jan. 3. Nominations will be held on the first Saturday in November, and elections will be on the third Saturday following. Councillors will take office right after the new year on Jan. 3. The change will make it better, as the financial year and councillors' term will coincide. Also, the new council for the year will be organized three months earlier which will permit an earlier budget.

The new legislation brings the rural voting in line with the towns and cities.

At the beginning of the year, the council passed a motion to undertake a complete new assessment which we hope will be completed and ready to use in 1964. The council was fortunate in obtaining the services of Rudy Kotkas to have charge of the work. He will be assisted by Ralph Erdman. These gentlemen are not only well qualified for this work in training and experience, but have many years of experience in farming in this part of the province. They have the practical as well as the technical knowledge for the work. Mr. Kotkas is here this afternoon and will discuss the work.

Crops were again on the short side for most of our farmers last year. Income from livestock sales is being maintained and our tax collections were about the same as in 1961 — 95% of the current levy was collected. Amount of all tax arrears at Dec. 31, 1962, was $190,566.

Our financial position continues to be sound. The surplus at the end of 1962 was $406,196, which is $42,500 less than it was at the end of the year 1961.

The 1962 general revenue and expenditure account shows a deficit of $83,861 for the year as against a surplus of $97,852 for 1961. In setting the mill rate for 1962 the council decided to budget for a deficit of approximately $65,000 and under-levied the school taxes to level off the extra contingency grant in 1961. The Municipal Assistance Grant was about $30,000 less in 1962 than in 1961, which is nearly two mills on our assessment.

The 1962 school expenditures were $1,007,000 which is approximately eight mills above the school foundation program grant. We need a 40 mill school rate to pay school costs if we are to maintain the present level.

The Public Works Committee operated within its budget and had a small surplus of $2,500.

We were able to finance our total payments this year from cash receipts and without bank borrowing. In addition to this, there was slightly over $2,000 revenue from interest on cash balances.

The county was able to purchase the airfield property last year from the Crown Assets Disposal Corporation for $45,000. Six of the hangars and 112 acres of land was sold to W. Klassen for the same figure of $45,000. Klassen Construction Co. are manufacturers of portable homes and trailers and prefabricated dwelling houses. It is expected that this industry will begin operations this spring or summer, and provide employment for a number of local people.

The county has retained one hangar, the runways and about 450 acres of land.

Mention was made at our 1962 annual meeting about a Chronic Hospital area being formed to include the County of Vulcan, Foothills Municipal District, and Towns of Okotoks, High River and Vulcan and villages in the district, with the site for the hospital at Vulcan. Nothing has been done on this project and there appears to be opposition to the site from the western part of the area. We have no definite information as to what will be done for the present.

There has been an announcement that a Senior Citizens' Home will be built in Vulcan this year to serve our area if the necessary agreements can be ratified by the councils concerned. These are the County of Vulcan, Town of Vulcan and Villages of Carmangay, Champion, Milo, Arrowwood and Lomond.

Two new members took their places on the Council last year— Art Ulrich for Division 2 (he serves on the Municipal Committee) and Frank Thurber for Division 10. Mr. Thurber is a member of the school committee.

In closing, I wish to thank the members of the council for their support and work on the council. I also wish to thank all county employees for their services to our ratepayers.

* * *

REPORT OF J. M. McKAY
Chairman, School Committee

In his opening remarks, Mr. McKay said that the year 1962 had been a year of decision as far as the School Committee was concerned. They were faced with problems of great magnitude, particularly the problem of centralization at the high school level. Decisions were not made hastily, but they had to be made, in many cases under considerable stress and against strong opposition. It is apparent now that the decisions made were the right ones and results are now apparent. Mr. McKay complimented School Superintendent Earl Hawkesworth for "his considerable energy, considerable ability and enthusiasm for the welfare of education."

There are many wide fields of education now open that didn't exist back in the 30's, said Mr. McKay. No one teacher nor any one student can possibly absorb it all, so they must now choose the field in which their greatest interest lays and confine their studies pretty well to that field. This applies to both teachers and students. The federal government is now entering the field of vocational training, so fields of education are becoming open to students other than the academic group who will go on to university. Parents should help their young people make a decision as early as possible in life so they will have a definite educational objective.

Referring to the recently published report on the high school services being offered in the County, Mr. McKay said that the Department of Education has been requested to make a similar survey of the services being offered in the elementary schools in the County, grades 1 to 9, and it is hoped this will be done in 1964.

Finances

During 1962, education in the County of Vulcan cost $1,036,000. Of this, $837,000 came from the Foundation Program, $112,000 was raised by special levy and $47,000 was taken from surplus. It appears from preliminary budget figures for 1963, said Mr. McKay, that school costs might be slightly lower than in 1962, but there will likely still be an increase in the school mill rate. In 1961, a special contingency grant of $57,000 was received from the government, too late to be used that year. This was used last year to reduce the school mill rate. This contingency fund is not available this year and the tax rate will have to be increased to take care of this.

Regarding the Foundation program, Mr. McKay stated that he supported it because it provides every student in the province an equal educational opportunity. However, he said, due to the tremendous increase in the need for technological knowledge, education is costing more and more. These increased costs cannot be simply added to property taxes, he said, and it is up to the government to find something other than property tax for the support of education. As land-holdings get larger, the number of people supporting education gets fewer. A different base of taxation must be found so that the cost of education is shared by a greater number of people.

Continuing his remarks on the Foundation Program, Mr. McKay said: "Some day this program will be particularly valuable when the government is receiving monies from persons other than the property tax and they have a distribute it back to local government on some fair basis. This is when they will need the Foundation Program. I know the two cities are doing their very best to wreck this program. They, through constant complaints, have finally badgered the government into a position where they are now proposing to accredit schools. No one has any quarrel with that. I certainly agree with accredited schools. But I do not agree that they should be able to set their own programs and do just what they like at the expense of the general revenues of the province. If they want to pay the bills, fine. But that isn't the idea. I think you will hear a lot about this in the days to come.

"In closing, I would like to make this one remark. I think you will agree with me that education is an expensive business, and your committee will certainly make every effort to give as high a standard as we possible can with as much regard as possible to the cost. But out of it all, we do not want to lose sight of the fact that we want to provide for our young people the very best education that it is possible for us to give them."

REPORT OF IVAN HAGA
Chairman, Municipal Committee

The road construction crews of the Public Works Department had another very good season and were able to complete the 1962 road program with very little lost time.

The elevator construction crew built 32½ miles of new grade and rebuilt 35 miles of old grade.

The scraper construction crew rebuilt 32 miles of old grade to a high standard grade, some of which was very heavy work.

The Provincial Government authorized a contingency grant for the County and built six miles of scraper road on District Highway 232V between Lomond and Eyremore.

The Alberta Government Bridge Branch built a high standard bridge across the Little Bow River on the Nanton road, a high standard bridge across the West Arrowwood Creek east of Herronton, rebuilt the steel bridge across the Little Bow River on the Stavely road, rebuilt and enlarged a three-span precast concrete bridge across Snake Creek, and also built three one-span precast concrete bridges within the County this past year. They also supplied the County with eight large culverts which have all been installed, and the dirt work was completed on the bridges and culverts.

There were also 7,418 feet of new, various sized culverts installed within the County this past season by the construction crews.

The gravelling program has been going along very well each year since 1956, when the County started its program. 1,289 miles of gravelling have been completed. This includes re-gravelling. In 1962, 173 miles were gravelled; this includes 109 miles of re-gravelling.

Our gravel crushing is being done on estimated yardage in the stock piles and paid for when gravel is hauled out by County equipment. An estimated yardage of 92,000 was crushed in 1962. 70,000 yards were hauled. This includes pit run gravel and dirt which was used for repair work.

The patrols have in the past season worked under very dry conditions, and it has been very difficult to keep roads in good driving condition, making it very dusty.

Our snow problem looked bad for a while and could have been quite costly had we got more snowfall and wind conditions, but we are very well prepared and equipped.

Our government grant work was all completed in good time, and also six miles of gravelling done for the Department of Highways east of Lomond. The Highway grant was $136,485.

MR. AND MRS. J. E. (TED) CAMPBELL

Mr. and Mrs. J. E. (Ted) Campbell former old-timers of Reid Hill now of the DeWinton district will celebrate their golden wedding anniversary at a family reunion, their eldest daughter, Miss Viola A. Campbell of Desert Hot Springs, Calif., will be at home for the occasion. An open house will be held at their farm home on Sunday, Feb. 24, from 1:00 p.m. to 9:00 p.m. Mr. and Mrs. Campbell have seven daughters, 24 grandchildren and six great-granddaughters. —advt.

Milo Schools To Represent County

Milo Boys' and Girls' High School Basketball teams will represent the County of Vulcan No. 2 at the District Playoffs starting at 9:00 a.m., Saturday, Feb. 23, at Bowness High School. Milo girls won the following playoff game Saturday, Feb. 16, at Milo High School. Referees were Gordon Prusky and Wallace Anderson.

In the girls' game Milo defeated Vulcan Consolidated by a score of 15-2 Milo scorers— Paulette Robertson, 6; Linda Page, 4; Lynda Gooch, 3 and Joy Black 2. Vulcan scorers— Susie Robertson, 5; Kathy Smith, 4 and Joyce Hill 2.

The Milo boys were victorious over the Vulcan boys' team in regular league play on Friday, Feb. 15, in Milo High School. Those scoring for Milo were— Barry Gore, 10; Ronald Fernley, 10; Leroy Peterson, 8; Joe Will, 6; Brian Bittorf, 2; Larry Zaytsoff, 2; Randy Robertson, 2. Vulcan Consolidated— Eugene Carruthers, 9; David Clark, 4; Jack Williams, 4; Lyle Ferguson, 2; Gary Lundgren, 2; David Jones, 2, and Buddy Cockwell 1.

In the girls' basketball game between Milo and Vulcan, Milo again were the winners with a 15-5 score. Milo scorers— Linda Page, 8; Joy Black, 3; Sandra Oldfield, 2, and Paulette Robertson, 2. Donna Groves was the lone scorer for Vulcan.

Vulcan Wins Semi-finals

Milo are at the top of the league with no loses. They have won two games from Lomond and two from Consolidated No. 1. Play continues next Friday. The tournament will be held March 9 with all teams participating.

Consolidated No. 2
Wins Over Lomond

Vulcan girls outscored Lomond 18-2. The lone point getter for Lomond was Shirley Caldwell. Given enough time Lomond will prove very competitive. This is their first year in interschool basketball. Scorers for us were: Donna Groves— 7 points, Shirley Markert— 5 points, Marie Dann— 4 points and Edna Sanderson— 2 points.

A higher standard of play was shown in the boys' game. Vulcan won 35-14. Scorers for Lomond were Russel Chow— 8 points, Bill Tompson— 3 points, Richard Thurbow— 2 points and Dan Zuba— 1 point. For Consolidated No. 2: Jack Williams— 14 points, Gene Carruthers— 8, Bud Cockwill— 6, David Clark— 3, Doug Rhodes and Jim Anderson with 2 points.

With six basketball teams run by the high school and the affiliation with the Junior High School for another two teams, there is an opportunity for all potential basketball players to play. Much appreciation goes to the Senior coach, Don Green; Fred Cartwright, Dixie Jackson and Herb Mumby for their able assistance with the many teams.

Consolidated No. 1
Beat Consolidated No. 2

In the second half of the practice period for the girls, two teams played each other, with the score ending 14-12. Scorers for the losers were: Marie Dann— 6 points, Donna Groves— 4 and Lorraine Roebuck— 2. For the winners, the scorers were: Rhonda Murdoch— 8, Donna Williams, Maureen Setters and Pat Christensen 2 points. There are only two games left in this County League.

Foothills Playoffs

Vulcan and Blackie tallied up points in their favor. The Blackie girls won 15-12. The Vulcan boys won 36-13. These semi-finals are only two games of total points. Next game goes to Blackie.

Vulcan Wins Semi-finals
In Foothills Basketball

Vulcan boys led 26 points in a two-game total point series. As play resumed in Blackie their girls were 3 points ahead. Vulcan boys won 52-45 and the big come-back of the girls had them winning 24-9.

In the boys' semi-finals the difference in favor of Vulcan was 33 points. Almost everybody hit the hoop in Blackie. Top scorers were Doug Grahem and Gary Hilz for 14 points. Other scorers were: John Robinson, Wayne Green and Terry Rhodes 6 points each and Bobby Cockwill, David Lundgren, and Leonard Robinson for 2 points each.

For Blackie, Bob Seeley counted 23 points, David Stewart and George Gaza scored 8 points each. Other scorer for Blackie was Ray Seney with 6 points.

In the girls' games the series was 12 points in favor of Vulcan. Vulcan girls started early and held the lead all the way. Scorers for Blackie were: Leona Meadows 5 points and Marlene Brackley 4 points.

Scorers for Vulcan were: Kathy Smith and Marlene Bertschy 9 points each, Delores Doane, Judy Christensen and Susie Robertson 2 points each.

Vulcan now goes in the league finals with the first game to be played in High River Feb. 22 and the return game here Mar. 1. The deciding game is to be played at High River on Mar. 8 if necessary. This series is the best two out of three games.

The Blackie school staff, coaches and players are to be commended for their excellent cooperation last Wednesday night. Vulcan arrived there with the intention of playing but the game was not confirmed and the Blackie girls had gone home on the bus. The boys were the first to play because Blackie were going to have a regular practice, after a couple of sportsmen from the Blackie school used their cars to go and get the rest of the girls team, the game got underway.

Invest in Their Future...GIVE

THE BRILLIANT WORLD BOOK ENCYCLOPEDIA

First in sales, quality, leadership ...World Book provides the finest in home educational help! Give your children this priceless advantage for a present and help insure a bright future!

For the most thorough *mind-training* program ever developed for practical home use, also inquire about World Book's Complete Educational Plan.

Phone or Write

MRS. RUBY SCHIERMAN

Phone 275, Vulcan

SUNSHINE SERVICE STATION

MOSSLEIGH

Hardware
Electrical Appliances & Service
CASE MACHINERY
Noble Blades — Graham Plows

Phone R306, Arrowwood

WILSON & GILES
ELECTRONICS LTD.
Phone 444, Vulcan

ELECTRICAL CONTRACTING

APPLIANCE, TV AND RADIO SALES & SERVICE

PLUMBING, HEATING AND GAS FITTING

Calgary Glass
Co. Ltd.
Phone orders shipped anywhere in Alberta
Phone 243-2033
4106 Macleod Trail, Calgary

AUTO GLASS INSTALLED
PLATE GLASS MIRRORS AND TABLE TOPS
or Phone CR 7-4596, 1710 Centre St. North

We Offer Professional Dry Cleaning

Suits	1.25	Curling Sweaters	.75
Sport Shirts	.50	Coats	1.25 — 1.50

Vulcan In the former Red & White Building Coin Cleaners & Laundry

TOWN OF VULCAN

NOTICE OF

Annual Meeting

OF ELECTORS

PUBLIC NOTICE is hereby given that a meeting of the Electors of the Town of Vulcan will be held in the Vulcan Lodge Hall basement, Vulcan, on

MONDAY, FEBRUARY 25th, 1963

at 8:00 p.m.

For the purpose of receiving the reports of Mayor, Secretary-Treasurer, Auditor and Chairman of the various committees of the Council for the year ending the thirty-first day of December, 1962.

Dated at Vulcan this 13th day of February, 1963.

M. K. SINCLAIR, Sec.-Treas.

Foot Problems?
See Your
CHIROPRACTOR

Dr. R. G. Hunte
CHIROPRACTOR
Thursday, 11:00 a.m., 4:30 p.m.
VULCAN HOTEL

Commercial Printing
The Advocate
Phone 36, Vulcan

General Trucking
Livestock, Grain, Coal etc.
Day or Night — Any Time
C. R. Middleton
Phone R608, Champion

FOR YOUR SHOWER GIFTS, BRIDGE PRIZES, ETC.
choose from a lovely selection of new items at
Rhonda's Gift Shoppe
Allen's Residence Vulcan

REGULAR MONTHLY
Auction SALE
SATURDAY NIGHT
MARCH 2nd
A LARGE SELECTION OF USEFUL ITEMS INCLUDING—
- Argus 35 mm Camera
- Argus 300 Projector
- Beds
- Bathroom Fixtures
- Chesterfield and Chairs
- Three 21 x 450 Tires and Tubes
- Windshield Washers
- Plus Much More

COUEY'S AUCTION ROOM
Across from the Imperial Bulk Station in
HIGH RIVER

VICTORY BLADE CULTIVATOR

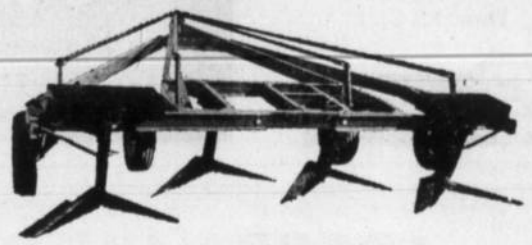

- Flexible 14½ or 18 ft. model blades.
- 4 Standards cutting 14½ ft. or 5 Standards cutting 18 ft.
- Designed to give maximum flexibility and strength.
- Controlled by one hydraulic cylinder only.
- Assures maximum stubble and mulch tillage.
- Increase crop yields by several bushels per acre.
- Light draft — good penetration.
- Prevents wind and water erosion.

For seed preparation or summerfallow at its best, use a

Victory Blade Cultivator

- 14½ ft. and 18 ft. models on display now.
- Ask for free demonstration in the spring.

Jesse Farm Equipment
Phone 50 — Vulcan

Swather Canvases — Tarpaulins
Standard and Heavy Duty Models.
Save up to 50% plus extra Winter Discounts by ordering direct from the manufacturer.
Write for prices and details—
ALLIED CANVAS PRODUCTS
1 mile West of Neepawa, Man.
Box 442 — Phone 104

This unusual picture of a snow cloud from the north was caught recently by the camera of Paul Andersen of Claresholm. It left several inches of snow during its pass-over of the district. The ground was black when the picture was taken but since then this particular piece of highway has seen its share of snow.
—Claresholm Local Press

NEWS ABOUT THE ALL-PURPOSE TURKEY WITH THE MOST MARKET ADVANTAGES!

Swift HATCHERIES

Looking for a bird that will send your profits soaring? Try Swift's Nicholas Broad Breasted White! This turkey is distinguished by an extremely fast early growth rate, good conformation at any age and the ability to take on finish at an early age . . . lets *you* pick the marketing time! The Nicholas White, unlike most Whites, carries Bronze blood exclusively. Another important feature—the dark pinfeathers have been eliminated. Don't miss out on the outstanding profits this bird offers—order Swift's Nicholas White soon. And ask your Swift Hatchery Dealer about the Nicholas Broad Breasted Bronze . . . another leader in the field.

SWIFT HATCHERY
224 12th Street North
Lethbridge, Alta.
Phone FA 8-1982

SWIFT'S HATCHERY

FARM BONUS PLAN

GET THE FACTS
on the New
Co-op Farm Bonus Plan
FROM
HERB BENDER
Phone 407, Vulcan — Alta. Wheat Pool No. 3
Your
Co-op Fire and Casualty Represe ntative

BUDGET WATCHING?

BRING HOME ALL VEGETABLE
Blue Bonnet
MARGARINE

IN THE THRIFTY
3 lb. PACK!
Three pounds individually wrapped for extra convenience. Super savings on Canada's favorite margarine.

SPORTS UNLIMITED
Pre-Inventory SALE!

- C.C.M. SKATES 15% OFF
- DAOUST SKATES 15% OFF
- UP TO 40% OFF HOCKEY EQUIPMENT
- CURLING SWEATERS
- NORTHLAND HOCKEY STICKS
- ALL GUNS GREATLY REDUCED
- 10% OFF ALL SHOT SHELLS
- SALE ENDS MARCH 20th

WE RELOAD ALL CALIBRES OF AMMUNITION.
TRADE UP ON A NEW BROWNING
— NEW BROWNING GUNS ARRIVING DAILY —

SPORTS UNLIMITED
HIGH RIVER 652-3064
YOUR BROWNING FRANCHISED DEALER

District News

From Our Correspondents

TRAVERS

Jerry Emelson entertained a few of his friends on Friday, the occasion being his seventh birthday. After games and an interesting treasure hunt the children enjoyed the birthday cake and surprize packages for each one.

Mrs. Art Dunbar and Mrs. John Tolsdorf attended the District 4 WI Convention held in the Stampeder Hotel in Calgary.

Darwin Hielman of Calgary spent the weekend at the W. A. Watson home. Mrs. E. E. Murphy returned to Calgary with him to visit her brother-in-law and sister, Mr. and Mrs. A. H. Siegel.

Mr. and Mrs. Ed Emelson and family were Sunday guests at the home of Mr. and Mrs. Harry Peard of Taber.

Maxine Haas of Calgary was a weekend visitor here.

Visitors for the weekend at Hays were Mr. and Mrs. Raymond Croteau and infant son, Stephen.

SHOWER IN HONOR OF MR. AND MRS. DON FIRTH

An entertaining program, shower and dance was held in honor of Mr. and Mrs. Don Firth (formerly Pat McKay) of Lethbridge.

Rita Watson was M.C. for the humorous program which offered a variety of numbers. The Cartheels a take-off from the Bonanza show was a humorous skit that brought many laughs. Background music was supplied by Don Zuba. Individual numbers were by Allen McLeod, Myra Watson, Mrs. Raymond Croteau, Mickey McLeod and Don Zuba.

Gordy Flapp and his Country Slowdown provided 15 minutes of music, songs and comedy by Conrad Mikelson and Darwin Hielman and introducing Brenda Mikelson, Conrad's 11-year-old sister who has a singing style never before heard around here. She was sensational.

Following the program the honored guests opened their gifts. A buffet style lunch was served and a dance followed until midnight. Orchestra for the dance was Conrad Mikelson, Rudy Snopek, Don Zuba and Henry Holst.

VULCAN WEST

Mrs. Mabel White entertained on Friday afternoon with an at home tea in honor of her daughter, Madeline. Friends and neighbors called to tender their best wishes on her forthcoming marriage.

Donna Hutton celebrated her seventh birthday Saturday afternoon with five of her school friends in attendance.

A combined birthday party was held at the Hutton home Sunday afternoon in honor of Donna and Leanna Hutton and Gwen Dingwall. Present were Mr. and Mrs. Dayton Williams and family of Arrowwood, Mr. and Mrs. George Dingwall and family, Mr. and Mrs. Alan Wylie and Jean.

Mr. and Mrs. Keith Fisher motored to Calgary to visit with Mrs. Fisher who is leaving for a two-month holiday in California.

Mr. and Mrs. Alan Wylie spent Wednesday and Thursday in Calgary.

Sunday dinner guests at the home of Mr. and Mrs. Gerald Boomey were Mrs. Viola Bisle, Larry Brown, Mr. and Mrs. Arley Cooke and family of Calgary and Mr. and Mrs. Clarence Brown and David.

A number of members of the Vulcan West FUA curled in the Farmers' Bonspiel which was held Wednesday, Thursday, Friday and Saturday of last week.

Gwen Dingwall entertained a few little friends Thursday of last week. The occasion was her sixth birthday.

Mr. and Mrs. Dick Hall and family visited with Mr. and Mrs. Ronnie Jordan and Larry in Lethbridge on Sunday.

Joyce Sandberg and a friend, of Calgary and George Sandberg of Carseland were weekend visitors at home.

EASTWAY

Howard Tharle attended a 4-H Leader Course in Lethbridge on Monday.

Last weekend, Gordon Tangen and Karl McLean visited at the John Tangen home.

Mr. and Mrs. Sep Washburn spent a few days last week visiting relatives in Calgary.

Melvin Burgess is recovering nicely in Vulcan Hospital, having undergone surgery last week.

Mr. and Mrs. Allan Fath spent Sunday with relatives at Stavely.

Kenneth Burgess and Olga Holton have been victims of the flu this past week.

Mr. and Mrs. Sid Flanders and Jimmy, accompanied by Leroy Flanders spent Sunday at the Andy Knive home.

Friends of Mrs. Ivo Love will be pleased to learn she returned home on Sunday from her stay in the General Hospital.

Mr. and Mrs. Harry Washburn and Lois were Calgary visitors on Tuesday.

LADIES' SOCIAL CLUB

The Eastway Ladies' Social Club met at the home of Mrs. Della Doane Tuesday afternoon with 11 members and two visitors answering roll call by complimenting the lady seated on her right.

A report by Ruby Knive, was given on the card parties which have been quite successful so far this year. "Seventy South Years In Alberta," was voted as the book to be donated to the Vulcan Public Library, in memory of Mr. and Mrs. W. McMullen, Sr., formerly of this district.

Mrs. Howard Burrell gave a demonstration and showed a quilt using nylon stockings. Each member is to make squares to be assembled for the Unitarian Services Committee. The tea raffle went to Mrs. Burrell while Mrs. Bob Schmidt won the name spelling contest. The meeting concluded with a delicious lunch served by the hostess and her helpers.

A man who uses a great many words to express his meaning is like a bad marksman who instead of aiming a single stone at an object takes up a handful and throws at it in hopes he may hit.
—Samuel Johnson

NOTICE
OPENING SPECIAL
PORTRAIT OFFER
to introduce
The Child's Studio
Vulcan Branch
- Wedding Pictures
- Child and Adult Portraits
- Commercial

CLARA JONES, AGENT
For appointment, Phone 76

Merv's Plumbing
Plumbing, Heating and Gas Fitting
—FREE ESTIMATES—
Phone 168, Vulcan
Res. Phone 5, Champion

Vulcan Funeral Home
George Wisener, Prop.
Fresh Flowers Daily For All Occasions
— MONUMENTS —
24 HOUR CALL
Phone 233 Vulcan

JESSE FARM
EQUIPMENT LTD.
John Deere Dealers
PHONE 58, VULCAN
We service all makes of
GENERATORS
DISTRIBUTORS
STARTERS
VOLTAGE REGULATORS
MAGNETOS
CARBURETORS
Dealer or Customer Service
Parts and Service for
Briggs & Stratton, Clinton, Johnson & Marine Engines

Professional and Business Directory

Vulcan Clinic
Physicians & Surgeons
A. D. TOMPKINS
M.D., L.M.C.C.
M. E. KOZIOL
M.B., C.H.B., L.R.C.P., M.R.C.S.
Office Hours
11 a.m. to 12 noon — 2 to 5 p.m.
Phones 44 and 42 Vulcan

Dr. F. R. Schneider
Dentist
BRUCE BLOCK, VULCAN
9 a.m. to 12 noon
1:30 p.m. to 5:00 p.m.
Tuesdays and Saturdays incl.
— Phone —
Office 176 Res. 429

Angelo J. Murphy
BARRISTER & SOLICITOR
NOTARY PUBLIC
Bruce Block
Phone 39 Vulcan

VETERINARIANS
VULCAN ANIMAL CLINIC
Dr. Everrett Hill— Res. 447
Dr. Donald Howlett— Res. 379
If no answer Phone 518

T. G. BROWN
Chartered Accountant
Office Phone 171r2
Centre Street, Vulcan

STACK & STACK
BARRISTERS & SOLICITORS
Notaries Public
In Vulcan Every Wednesday
at the office of
G. A. Sales & Co.
36 Hollinsworth Bldg., Calgary
Phone 269-4315

Home Furnishings
Vulcan Furniture
—Phone 53—

ALL-STATE AUTO INSURANCE
You're in good hands with Allstate. Save money with Allstate.
PAT WALKER
Phone 1312, or
Simpson-Sears Order Office

OPTOMETRIST
Dr. F. D. Nataros
Office in Vulcan Hotel
Vulcan
9 a.m. to 5:30 p.m.
daily including Saturdays
FOR APPOINTMENT
PHONE 85, VULCAN

TEXACO PRODUCTS
ALEX GRANT
Texaco Canada Limited
Phone: Bus. 150, Res. 164

DANIELLS' TIRE SERVICE
VULCANIZING
AND RE-TREADING
Firestone Dealer
New and Used Tires
Will take wheat in trade
Phone 62, Vulcan

A. & J. DRILLING CO. LTD.
WATER WELL DRILLING
Apply or see
CLIFF ANDERSON
Phone 154 Vulcan

FOR ALL CLASSES OF
INSURANCE
Life - Fire - Auto - Hail
—SEE—
R. E. CHAPMAN
Phone 39 — Lomond

Montie's Barber Shop
— Montie Findlay —
Johnny Maxwell: Square Dance and Round Dance Teacher
— SPORTING GOODS —
Phone 231 Vulcan

NEAL DUMKA
—AGENT—
- Maple Leaf Petroleum Ltd. Products
- UFA Farm Supplies
- CCIL Machinery

Phone 129, Vulcan

Agent For
B-A PRODUCTS
Harold Boutland
Ph. 238r2 Res. 238r8

IMPERIAL OIL PRODUCTS
Imperial Esso Products
N. Bucholtz
Phone 60 Res. 60

Les Coombes
BARBER
Shears Sharpened
Razors Honed
Centre Street, Vulcan

J. Allen Baker
AUCTIONEERING SERVICES
at your request
PAST PERFORMANCE
YOUR GUARANTEE
Phone 9130-11, High River
or write P.O. Box 29
Cayley, Alta.
License No. 207

JOHN SIMPSON
PLUMBING — TINSMITHING
HEATING — GAS FITTING
Business Phone 58, Res. 52
VULCAN - ALBERTA

Frank McNiven
AUCTIONEER
Phone 91r33, Blackie
LICENSED AND BONDED
License No. 224

ROYAL CANADIAN LEGION
VULCAN BRANCH NO. 21
Complete Club Facilities
Visiting Members Cordially Welcome

INSURANCE
Contact
WES FULTON
—at—
WES FULTON INSURANCE AGENCY
Auto — Hail — Fire
Casualty
Educational Savings Plans
—Phones—
Bus. 28 Res. 606

Department of Lands and Forests

PUBLIC NOTICE

AUCTION SALE OF PUBLIC LANDS
No. 1-63

Public notice is hereby given that the lands listed herein will be offered for sale by public auction ONLY at the places and on the dates hereinafter shown.

ALL SALES COMMENCE AT 1:00 P.M. ON THE DAY LISTED.

NO BIDS SUBMITTED PRIVATELY, BY MAIL OR OTHERWISE ARE ACCEPTABLE.

Under the terms of Chapter 244 of the Revised Statutes of Alberta, 1955, no person employed by the Government or by the Legislative Assembly of the Province of Alberta, whether his employment is permanent or temporary, may be a bidder at any sale of Crown lands.

CONDITIONS OF SALE

LANDS WILL BE SOLD TO PERSON BIDDING HIGHEST AMOUNTS PER ACRE.

The sale will be subject to the following terms and conditions:

The department reserves the right to withdraw any of the lands from the sale or to include any other lands therein.

Lands sold shall be subject to reservation for existing surveyed roads, or roads hereafter surveyed, provided application for such roadway is made by the provincial authorities prior to the issue of patent. The areas of land sold are subject to adjustment in accordance with the revised plans of survey.

Purchasers of timbered lands must take a permit subject to the usual dues and fees before cutting any timber except for their own use.

Sand or gravel must not be removed from the lands sold until a premit has been obtained from the proper authorities and payment made of the required fee and dues.

The sales will only convey the surface rights of the land and will be subject to the usual reservations in favour of the Crown.

The sale shall convey to the purchaser only those improvements upon the land which are the property of the Crown at the date of sale. All such improvements are fixtures and shall remain on the land and be the property of the Crown and shall not be removed or destroyed until final payment of the land has been made.

If any improvements are stated in this notice to be the property of anyone other than the Crown then the preceding paragraph shall not apply. The improvements may be sold at the sale but no representations are made and no warranty of any kind is given as to ownership or otherwise.

TERMS OF PAYMENT

On areas in excess of forty acres: Payment in full of the purchase price shall be paid at the time of the sale or one-fifth of the purchase price shall be paid at the time of the sale and the balance of such purchase price shall be paid in nine equal successive annual instalments, with interest at the rate of 3½% per annum, which interest shall be paid with each instalment on the balance thereof from time to time remaining unpaid. Any instalment not paid when due will be subject to interest at the rate of 4½% per annum.

Upon a parcel of land being sold, the purchaser shall immediately pay the Clerk of Sale the full amount of the purchase price or pay the amount of the first instalment, and in addition make payment in full for the improvements which are listed herein, otherwise the parcel will at once be put up again.

Further particulars concerning the terms and conditions of the sale may be obtained by communicating with the Director of Lands, Department of Lands and Forests, Edmonton.

Prospective bidders should satisfy themselves as to the quality, etc., pertaining to the lands.

The Clerk of Sale shall have the right to settle any disputes, concerning the interpretation of these terms and conditions, and the manner of conducting the sale.

LANDS TO BE OFFERED

VULCAN— Tuesday, 5 March, 1963, in Lodge Hall.

LAND	AREA	UPSET PRICE	IMPROVEMENTS
SE 34-15-20-W4th Mer. Subject to Easement 178 in favour of Lomond R.E.A. Approx. 92 acres cultivated.	160 acres	$21.50 per acre	Approx. 46 acres summerfallowed, valued at $184.00, property of J. Wogsberg.
Pt. NE 11-19-20-W4th Mer. Approx. 100 acres cultivated.	120 acres	$29.00 per acre	Approx. 60 acres summerfallowed, valued at $180.00, property of A. Vinjie.
SW 29-17-22-W4th Mer. Approx. 157 acres cultivated.	159 acres	$37.50 per acre	Approx. 77 acres summerfallowed, valued at $385.00, property of R. R. Adam.
NW 11-15-23-W4th Mer. Approx. 80 acres cultivated.	161 acres	$30.50 per acre	Approx. 40 acres summerfallowed, valued at $120.00, property of F. M. Groves.
SE 29-19-23-W4th Mer. All cultviated.	160 acres	$50.00 per acre	Approx. 72 acres summerfallowed, valued at $350.00, property of R. E. Hill.
NW 29-11-24-W4th Mer. Approx. 110 acres cultivated.	156 acres	$33.00 per acre	Approx. 57 acres summerfallowed, valued at $171.00, property of Crown.
SW 29-15-24-W4th Mer. Approx. 90 acres cultivated.	157 acres	$30.25 per acre	Nil
NW 11-19-24-W4th Mer. Approx. 150 acres cultivated.	161 acres	$50.00 per acre	Approx. 35 acres summerfallowed, valued at $140.00, property of W. R. Burgess.
Pt. NE 29-19-25-W4th Mer. All cultivated.	153.84 acres	$45.00 per acre	Approx. 81 acres summerfallowed, valued at $405.00, property of J. Walker.
NW 11-20-25-W4th Mer. Approx. 100 acres cultivated.	160 acres	$30.00 per acre	Nil

By Order,
V. A. Wood,
Director of Lands.

Department of Lands and Forests.
EDMONTON, Alberta. (E. & O.E.)

COMING SOON!

MINNEAPOLIS-MOLINE M5—
64 h.p., power steering, live p.t.o., ample-torc. transmission, dual hydraulics, standard equipment.

MINNEAPOLIS-MOLINE G705—
100 h.p. engine, power steering.

NEW DESIGN IN HOE DRILLS—
With no feed cups to wear out; 7", 9" or 12" spacing, spring shanks, 1¾ bus. per foot of box, 3-rank frame, quick road transport, 7' or 12' widths.

LITTLE BOW FARM SUPPLIES

3½ MILES EAST AND ½ MILE SOUTH OF VULCAN

District News

ARMADA

Mr. and Mrs. Herb Craine and Esther were Sunday guests at Red Deer to visit their son Allan.

Mr. and Mrs. Frank Stokes of Lethbridge were weekend visitors in the district.

Billy Sealock and a friend from Calgary were weekend visitors at the home of Mr. and Mrs. Glen Sealock.

Mr. and Mrs. Allan Chambers have had their little nephew staying with them.

Les Coombes and Paul Ewing of Vulcan were Monday visitors last week at the home of Mr. and Mrs. Arnold Boe.

The FUA meeting was held last Monday evening and plans are being made to enter one or two rinks in the bonspiel at Nanton. Card parties are to be held the second and fourth Mondays of each month.

Mr. and Mrs. Irvin Kunkel of High River and Mrs. Jeannette Schoular and family of Carstairs were visitors in Armada Saturday evening taking in the pot-luck supper and entertainment.

Orville Herman, Beth, Bobby and Cheryle of Brooks attended the pot-luck supper and remained to spend the evening at the home of Mr. and Mrs. Raymond Beagle, Mrs. Herman. The two smallest children are presently visiting relatives in Ontario.

On Saturday the 4-H members and their leaders attended the 4-H bonspiel at Milo. Those attending were Lois Root, Sheila and Charlean Lucas and their leader Gordon Lucas. A very good time was had by those attending.

Sheila Lucas was an overnight visitor at the home of Bonnie Boyd last Thursday.

Several boys and girls attended the dance at Lomond last Friday evening.

Mr .and Mrs. Art Marks were curling in the Legion Bonspiel at Milo last weekend.

Mr. and Mrs. Charlie Stokes and Mrs. Marks of Calgary attended the pot-luck supper last Saturday evening.

Donnie Beagle of Calgary was a weekend visitor at the home of his parents, Mr .and Mrs. Raymond Beagle.

Arnold Boe and Stancil Chambers were Calgary visitors last Monday.

Mr. and Mrs. Frank Boyd and Harvey were Lethbridge visitors last week where they visited their daughter.

Mr .and Mrs. George Stokes and family attended the Raveen Show in Calgary last weekend.

Harvey Boyd motored to Bluffton last Thursday on business and spent the weekend at Ponoka visiting Miss Sylvia Reed.

Harvey Boyd and Leonard Marks were business visitors to Brooks last Monday.

Harvey and Mr. and Mrs. Boyd were Vulcan visitors last Wednesday. They visited at the home of Mrs. Nina Bennett.

Friends of Mary Stokes wish her a speedy recovery as she is presently a patient at the Vulcan Hospital.

POT-LUCK SUPPER & BINGO

On Saturday evening a most enjoyable evening was had by everyone who attended the pot-luck supper, bingo and other entertainment. The evening began with a pot-luck supper, and bingo was played for about an hour.

A program followed in which the dance steps popular through the years from 1920 to 1962 were demonstrated by youngsters of the district. Such steps as the Charlston, French Minuet, Lambeth Walk, Jive, Bunny Hop and the Twist were shown by the following performers: Marla and Colleen Bennett, Lana Stokes, Darlene Marks, Vicki Chambers, Reni Chambers, Sheila Stokes, Mary Stokes, Marvina Hendricks, Grace Marks, Georgina Bennett, Mavis Stokes, Marlene Honess, Sheila Lucas, Bonnie Boyd, Wilma Boe, Audrey Lucas and several preschool children.

Darlene Marks and Jackie Beagle were dressed as Grandma and Grandpa. Dorothy Craine gave selections on the accordian.

A play entitled, "The Cheerio Clinic" followed with the cast being: Marvina Hendricks, Betty and Sheila Stokes, Reni Chambers, Dorothy Craine, Grace Marks, Judy Birkenes, Georgina Bennett, Wilma Boe, Amy Stokes, Mary Stokes, Audrey Lucas and Mary Chambers. This play was enjoyed very much by all.

Bingo was played for an hour and the ticket for the quilt was drawn with the winner being Mrs. Leibrich of Lomond.

REDLANDVIEW

Eleven tables of "500" were played at the Redlandview Hall on Friday, Feb. 15 sponsored by the Ladies' Sunshine Club. Winners of the first prizes were Mrs. Nora Campbell and Max Sinclair. Lowest score winners were Mrs. Geo. Fulton and Fred Woodman.

District visitors last week included Fred Woodman of Coronation, Mr. and Mrs. A. Fulton of Calgary and Mr. and Mrs. Jim Stier of Blackie.

Mr. and Mrs. Howard Burrell motored to Lethbridge on Friday to watch the Old Timer's curling bonspiel.

Mrs. Margaret Hanna accompanied by Mrs. Edith Dunham motored to Ponoka on Wednesday.

The farmer's curling bonspiel convened by the local FUA was most successful and a good time was enjoyed by the participants.

HALLMARK-COUTTS

SPECIAL VALUE GIFT WRAPS

12 SHEETS ASSORTED DESIGNS
1.50 value for only **1.00**

— also —

Beginner's Book of Bows

With four regular spools of
Hall Sheen Ribbons, only **1.00**

Ten easy-to-make Hall Sheen Bows with the ribbon that sticks to itself when moistened.

Vulcan Pharmacy

Phone 432 "Prescriptions a Specialty"

OPEN 9:00 A.M. TO 6:00 P.M.
SUNDAYS AND HOLIDAYS
FOR GAS, OIL AND MINOR REPAIRS

Open Saturdays 8 a.m. to 9 p.m.
Open Weekdays 8 a.m. to 6 p.m.

PHONE 99r3 "99" VULCAN
MEL'S SERVICE

WHY Fight Old Floors?

You Just Can't WIN!

We suggest you replace them with Vinyl or Lino tile. You'll just love the selection of colors and patterns. Best of all they're so easy to keep clean. Even in the worst weather a quick once over and they sparkle just like new.

Why not drop in and see them at Revelstoke. Let Dick estimate your cost. You'll be surprised how little the cost will be. Have the job done right now. Do it yourself, you'll be so happy with your new floor — You'll even sing while doing the dishes!

OUR 9 x 9 — 1/16" GAUGE VINYL ASBESTOS TILE. Reg. 13c NOW each ..... **11¢**

OUR 9 x 9 STANDARD SERVICE GAUGE LINO TILE. SPECIAL at, each ..... **10¢**

Remember Dick has a convenient Budget plan for Home Improvement with payments starting August 1st.

REVELSTOKE BUILDING MATERIALS LIMITED

DICK HAMMER, Mgr. PHONE 37, VULCAN

YOUR REVY HOME DEALER

WHY NOT DROP IN FOR PLANS AND BROCHURES?

Pancake Supper

THE COUPLES' CLUB
will hold their
Annual Pancake Supper in the
VULCAN
UNITED CHURCH BASEMENT

Tuesday, Feb. 26

From 5:30 to 7:00 p.m.
Adults 75c — 12 and under 35c
Pre-school Free

EVERYBODY WELCOME

GMC CABS BUILT BETTER TO LAST LONGER

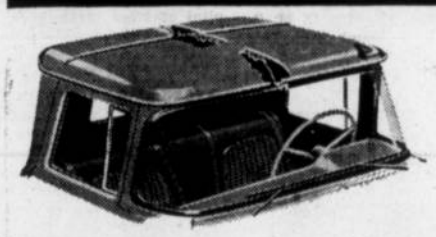

Double panel construction means roof and upper panels are more rigid for top protection—insulation.

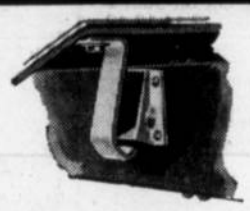

New mounts effectively dampen vibration. You get longer cab life—more comfort. (series 920—980.)

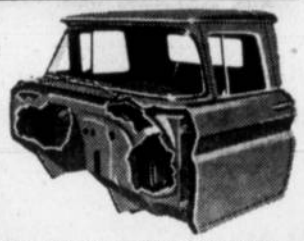

Double wall cowl adds exceptional strength. Also serves as air chamber for heating system.

Better fitting doors with heavy hinges. Positive door action under all conditions.

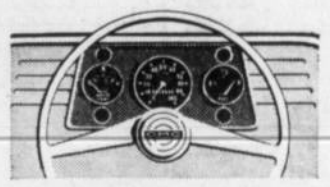

Instruments are easily read. They're set in a no-glare panel for greater safety—better visibility.

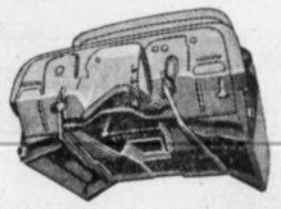

Solid cab floors have extra strength built-in. You'll get longer life and better service from a GMC cab.

CHECK THE EXTRA VALUES IN EVERY GMC! FROM ½ TO 60 TONS—BUILT FOR EVERY TOUGH JOB!

CENTRAL GARAGE (Vulcan) LTD.

GLEN DAHL Phone 111 VULCAN, ALTA

REVLON SILICARE

THE MEDICATED HAND LOTION THAT PROTECTS THROUGH FIVE WASHINGS

SPECIAL OFFER

$2.75 VALUE FOR $1.75

Mitchell's Pharmacy
Agents for Revlon

HAVE YOU STARTED YOUR COLLECTION OF

BOSSON'S CHARACTER HEAD WALL MASKS

— YET? —

They are truly life-like with remarkable texture and coloring. Once you see one you'll want a set.

BASSETT'S JEWELLERY
PHONE 175, VULCAN

Prepare For . . . SPRING!

Ladies' Jaquard Knit Dresses
Figure flattering sheath style in attractive patterns. Elasticized waist, washable cotton fabric. Wear now through Spring. Size 12-14-16-18. Only 6.98

Bulky Orlon Cardigan Sweaters
New spring stock, novelty-knit in white or beige. Remarkable value at 6.98

Shoes
Our new stock of flats and ties are now arriving in black, white, brown and bone. Priced from ..... 3.98 to 8.98

Boys' and Youths' G.W.G. Casual Flannel Slacks
Now a dress-up slack that is fully washable. Fortified with nylon for extra wear.
Boys' size 6 to 10 ..... 4.95
Youths' size 11 to 18 ..... 5.95

Boys' and Youths' Shoes
Three-eyelet oxford or popular gore style in smooth finished fine leather. Black or brown. Sizes 3 to 8. Pair 7.98

Men's G.W.G. Hipfitter Casual Slacks
Low, low rise, slim trim fit, fully washable. Blue or brown shadow-check. Pair 6.95

Men's Dress Oxfords
Fine black leather, three-eyelet lacing. Moccasin vamp and new slim toe. Pair 11.95

Robinson Stores
Retailers of Dry Goods — Variety Store Merchandise
Phone 420, Vulcan

ADVOCATE CLASSIFIEDS BRING SPEEDY RESULTS

BRIEF ITEMS OF LOCAL INTEREST

Guy Belley is a patient in the Vulcan hospital.

Mr. and Mrs. Henry Lebsack were Calgary visitors Sunday and Monday.

Friends of Mrs. Hank Rutberg, who is a patient in the local hospital, will be pleased to learn she is making fine progress.

Patty Richardson and Patty Engen underwent appendectomies at the local hospital recently and are now well on the road to recovery.

Congratulations are being received by Mr. and Mrs. Guy Belley on the birth of a son at the local hospital, Wednesday, Feb. 13.

Mr. and Mrs. R. Schmidek and family spent the weekend at Medicine Hat where they visited with the latter's mother in hospital and with other relatives.

The Order of the Royal Purple is holding a curling bonspiel on Monday, Feb. 25, at 1:00 p.m. Each member is asked to bring pot luck for the supper to follow. 29-1x

Mr. and Mrs. Ross Walker left last week for a holiday at Yuma, Arizona, and other points in the U.S.

Norman Soder, who left at the end of January to accept a position with the Farm Credit Corporation at Hanna, spent the weekend with his family here. Mrs. Soder and family will join Mr. Soder in Hanna at the end of the school year, to make their home.

Mrs. Maud Snow has received a postcard from her son Dee who is holidaying in Switzerland. He writes that the skiing is good, the country beautiful and the people very friendly and hospitable.

Mrs. Bill Loose and Mrs. Bob Loose left by plane from Calgary on Friday for Seattle where they will visit Mr. and Mrs. Ralph Simone. Enroute home they will also visit with Mrs. Bill Loose's mother in Vancouver, B.C.

Mrs. L. Henry and her daughters Carolyn and Delores were Calgary visitors the latter part of the week. On Sunday they accompanied Bill Pinkerton and Mrs. E. Pinkerton to Vulcan, the Pinkertons remaining here for a few days.

Word has been received here of the birth of a daughter to Mr. and Mrs. Christopher Dann of Calgary on February 13. Mrs. Dann is the former Miss Marilyn Christensen of Champion. The wee miss is the first grandchild of Mr. and Mrs. Les Christensen and Mr. and Mrs. Frank Dann and the first great-grandchild of Mr. and Mrs. O. A. Craig of Vulcan and Mr. and Mrs. Bill Christensen of Calgary. Congratulations!

W.I. delegates attending the district conference in Calgary this week are Mrs. E. Deal and Mrs. John French from Reid Hill with Mrs. C. L. Kuykendall also attending as a member; Mrs. O. M. Roe and Mrs. A. C. Marsh from Thigh Hill; Mrs. Elaine Bateman and Mrs. Harry Roebuck from Kirkcaldy.

Mr. and Mrs. Gordon Mackey spent the weekend in Calgary.

Mr. and Mrs. Joe Tompte of Rockyford spent the weekend with relatives here.

Friends of Mel Burgess will be pleased to learn he is making satisfactory progress after recent surgery at the local hospital.

Mr. and Mrs. W. Bell and son Warren of Olds were Sunday guests at the home of Mr. and Mrs. Harry Stoddard.

Mr. and Mrs. A. Broere and family were Pincher Creek visitors at the weekend when they were guests of friends.

Friends of Mrs. Ed Kehr, who has been a patient at an Edmonton hospital for the past few weeks, will be pleased to learn she has now returned home.

Mr. and Mrs. Eugene Kuykendall of Grande Prairie were guests last week at the C. L. Kuykendall home. Lloyd Mjolsness of Calgary was also a Friday guest of the Kuykendalls.

The Kirkcaldy Community Club will sponsor a bridge and whist party on Friday, Feb. 22, in the Kirkcaldy hall at 8:00 p.m. Prizes and lunch. 29-1x

The many friends of Mrs. Clifford Love were most sorry to learn Friday that she had fallen and broken her hip at her home that morning. She was rushed to Calgary where she is a patient at the General hospital.

Mr. and Mrs. W. G. Hill and family of Lethbridge visited at the W. S. Hill home here on Sunday and both families motored to Milo where they were guests of Mr. and Mrs. Bob Hill.

Word has been received here that Miss Hazel Cameron, for many years on the Vulcan school staff, underwent major surgery at a Sault St. Marie hospital last week. Best wishes for a speedy recovery are extended to her.

Mr. and Mrs. Jerry LaRoche and two small sons of Calgary were Wednesday overnight guests of the former's mother, Mrs. H. LaRoche, enroute to Arizona and California, where they will holiday. They expect to return via Vancouver, where they will visit relatives.

The Women's World Day of Prayer Service will be held on Friday, March 1, at 3:30 p.m. at the Church of Christ. All women of the community are invited to attend this service. Mrs. J. F. Williams of Ensign will be the guest speaker. 29-2x

Word has been received here of a serious accident suffered recently by George Eklof of Haney, B.C., a former Vulcan resident. He suffered extensive injuries to his back and neck wehen a piece of heavy furniture he was moving slipped and fell on him. He is now a patient in the Royal Columbia hospital at New Westminster.

Peewees Lose To Arrowwood

About the only hockey played in the last two weeks of warm weather was one game on Feb. 12, when the local Peewees travelled to Arrowwood where they lost a close 5-4 decision to the host club.

S. Setters led scoring for Arrowwood with two goals while Gooch and G. Bertschy made up the four.

For Vulcan J. King and D. Dumka scored one goal each and the Lebsack brothers Allen and Lavern contributed one each.

Arrowwood— J. Seeley, D. Williams, N. Wyatt, F. McInenly, E. Axe, L. Gooch, M. Many Heads, M. Christie, T. Brown, G. Bertschy, S. Setters, D. Gooch, B. Scott.

Vulcan— T. Klippert, A. Lebsack, R. Carruthers, D. Dumka, R. Ness, J. King, S. Lebsack, J. Connolly, L. Lebsack, P. Voisey.

VULCAN THEATRE

Thurs. Fri. Sat., Feb. 21-22-23
One Show Nightly, 8:00 p.m.
Double Feature Program

"POSSE FROM HELL"
Audie Murphy — John Saxon
In Eastman Color
— and —
"THE PHARAOHS' WOMAN"
Linda Cristal — Pierre Brice
Armando Francioli — Lilly Lembo
Guido Celano — Ugo Sasso
Andreina Rossi — Nerio Bernardi
and John Drew Barrymore
Eastman Color — Techniscope

★

Matinee Sat., Feb. 23, at 2:30 p.m.
Tues. Wed., Feb. 26-27
— Walt Disney's —
"THIRD MAN ON THE MOUNTAIN"
Michael Rennie — James MacArthur — Janet Munro — James Donald.
Their strong young love gave him the courage to defy tradition.

8 More Shopping Days

. . . to take advantage of our LATE WINTER CLEARANCE SALE of Coats, Dresses, Blouses, Sweaters and Children's Wear.

SPECIAL ON DOUBLE-KNIT SLIMS
Regular 12.98, for 8.99
Regular 9.98, for 5.99

NEW SPRING COTTON DRESSES ARE NOW IN
Priced from 3.98

Betty Ann SHOPPE
VULCAN'S SMART STYLE CENTRE

VULCAN FOOD MARKET

SHOP & SAVE WITH QUALITY, FRESHNESS AND VARIETY
PHONE 156— FREE DELIVERY TWO DELIVERIES DAILY— 11:00 a.m. & 4:00 p.m.

SELECT FRESH MEAT
Choice Red or Blue Brand Beef personally selected for your good eating —

Roasts Chuck or Blades, lb. ..... .49

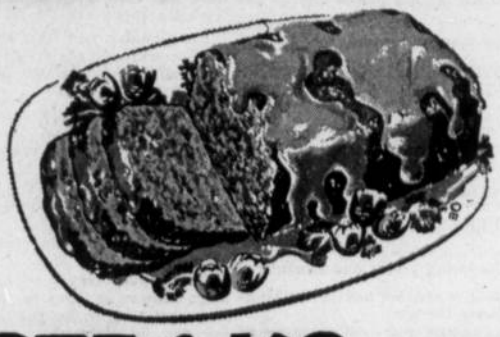

Ground Beef
(Lean) Delicious in meat loaves— 2 LBS .89

STEAKS BUDGET SAVER Chuck or Blade, lb.— .55

EASTERN SMOKED COD
Per lb. ..... .59

Serve FISH for LENT

COHOE SALMON STEAKS
Fresh frozen, per lb. ..... .89

FROZEN FOOD SPECIALS

FISH & CHIPS
Fraser Vale, per pkg. ..... .57

GREEN PEAS
Premium quality, 2-lb. bag .. .36

TASTE-TEMPTING Vegetables

FANCY APPLES
Newtons' pie favorites ..... 2 lbs. .35

TOMATOES
Imported quality ..... 2 tubes .79

CAULIFLOWER
Snowwhite, per head ..... .32

COOK ONIONS
Golden, 3-lb. bag ..... .25

Pancake Mix
Aunt Jemima Buttermilk, Buckwheat and Plain, 3½-lb. pkg. .... .49

STOCK UP ON LENTEN FOODS

Sea Trader Salmon
Fancy Pink, ½'s— 3 tins 1.00

SYRUP
Nabob Waffle and Pancake
33 oz. ..... .39

PEANUT BUTTER
Homogenized— 4 lb. tin .99

SCOTT TOILET TISSUES
Family Size, white or colors. 4-roll pkgs.— 2 PKGS .89

LIBBY'S FRUIT COCKTAIL
15 oz.— 3 TINS .69

KELLOGG'S CORN FLAKES
Large Size, 12 oz.— 3 PKGS .87

ASSORTED DRINKS
48 oz.— 3 FOR .89

DELMAR MARGARINE
3 LBS .79

CAMPBELL SOUPS
All Chicken, Mushroom and Beef Varieties— 5 TINS .93

ASSORTED RELISHES
Hotdog, Hamburger, Green and Hawaiian— 3 FOR .95

MANY NON-ADVERTISED IN-STORE SPECIALS

PRICES EFFECTIVE ON SPECIALS:— Groceries— Thursday, Friday Saturday and Tuesday. Frozen Foods, Meats and Produce— Thursday, Friday and Saturday.